

GREIFF

FROM 2025



**WORKWEAR FOR
PROFESSIONALS**



QUALITY & PASSION

SINCE 1802.



Dear GREIFF Partners and Customers,

The best performance requires the best clothing. For the first time, we are presenting our CORPORATE, ESSENTIALS, GASTRO and CARE collections together in one catalogue. On the following pages you will discover how versatile and integrative GREIFF outfits are.

What is it that makes the perfect workwear?

This is the very question we've been striving to answer at GREIFF for over 220 years.

Here's what we've come up with:

it's the combination of expert knowledge, quality and excellent service that make the difference. We pour our heart, soul and expertise into designing and producing styles that make teams look self-assured and confidently stylish, with textiles that feel comfortable to each individual.

And in doing so, we think about tomorrow today.

We believe that new ideas, innovative materials and sustainable solutions are just as much a part of that as the perfect fit and up-to-date design. We are happy to be here for you – from the initial consultation to doing up the last button.

GREIFF. By professionals, for professionals.

A handwritten signature in blue ink that reads 'Jens M'.

Sincerely yours, Jens Möller,
Managing Director and Partner of GREIFF



WE ARE GREIFF

PRODUCED FAIRLY, SUPPLIED QUICKLY.

We've been designing work clothing that not only looks good but holds up well, since 1802. 140 creative minds work daily at helping teams in countless industries feel totally at ease. Meanwhile, we're constantly raising the bar for ourselves. Because to us, quality is about more than the perfect fit. It's about the whole package. Sustainable materials combine with purposeful functionality, fair labour conditions and state-of-the-art production standards. Because the future is close to our hearts, we stand by long-lasting products, transparent certifications and putting our values into practice.

In this way, fashion becomes a statement for responsibility.

Speaking of statements: Did you know that we are among the fastest in the industry? Thanks to our enormous never-out-of-stock warehouse, we get your clothes to you in record time. Entire teams? Dressed within 48 hours. Big orders? No problem.

Small reorder? We're on it!

From Gastro to Healthcare, from classic to casual – we have the right outfit for every job.

And the best part? With GREIFF, you get everything from a single source.

Dressing your team professionally is that easy.

[GREIFF.DE](https://www.greiff.de)



OUR VALUES



VALUES WE EMBODY

At GREIFF, it's not just clothing we tailor, it's relationships – with customers, partners, employees and suppliers. Because at the end of the day, they are the people who weave together the perfect fabric for success stories.

Tradition, innovation and responsibility are our DNA. We know where we come from, but we also know where we want to go. It's a journey we'll take together with you. And when you're with us, we're there for you!

1



HUMANITY

We treat everyone as equals, with respect and understanding. We recognise the different circumstances of GREIFF employees, our customers and partners. Everyone participates because everyone is valuable!

2



SUSTAINABILITY

We look at every aspect of our work through the lens of sustainability. Resources are finite; we handle them responsibly. Our products are sustainable and produced under fair conditions – at our site in Bamberg and around the world.

3



PASSION

We love what we do. Both small and big ideas are important for our success. We creatively shape our everyday lives and our future.

4



TRUST

A high level of expertise, personalised advice and excellent service are a matter of course for us. Customers, partners and GREIFF employees are our friends. We listen, we talk to each other and we develop solutions together.

5



QUALITY

Good products and excellent service make us proud. This applies to our own performance and that of our partners. We all contribute to quality.

WE TAKE ACTION.
**FOR A BETTER
 FUTURE**



As a company with many years of tradition behind it, we think in terms of generations and accept responsibility – you can feel and even actively track it in every one of our products. At GREIFF, sustainability isn't a trend. It's a labour of love.

Our green heart can be found beating in everything we do: from workplaces that are safe for every worker in the production process, to the conservation of natural resources, to fair trade. We stand by transparency at the highest level possible and are continuously developing environmentally friendly standards. Our goal? To create textiles that not only look good, but are good for people and the planet. Because we believe that consistent, sustainable action is the only way we can overcome the challenges we face today and shape a future worth living for everyone.



The Green Button, a state seal for sustainable textiles, sets mandatory requirements for protecting people and the environment. We fulfil 46 demanding social and environmental standards.



We use TENCEL™ fibres in some of our collection. TENCEL™ lyocell fibres are made from the natural raw material wood and feel naturally soft and silky.



You can follow the entire production process, from fibre to finish, on myGREIFF.de. You'll see from where the raw materials originate and where they are processed.

myGREIFF.de



Building on the STANDARD 100 by OEKO-TEX, more and more of our products are carrying the traceable MADE IN GREEN seal, which also monitors environmental friendliness and labour conditions in production facilities.



All of our products are certified under OEKO-TEX® STANDARD 100. This uniform and independent certification system for textile products stands for quality that has been tested for harmful substances and does not pose any health risks.



We are part of the Textile Alliance initiated in 2014 by the German government. In the exchange between economics and politics, we share the mutual goals of improving sustainability along the entire production chain.



As a co-founder of the MaxTex Association, we combine expert knowledge and develop innovative product solutions to promote sustainability in the textile industry.



This seal stands for fairly grown and traded raw cotton that can be traced through each step of production. Textiles with this seal contain 100% fair trade-certified cotton.

YOUR BRAND. OUR FABRIC. A TRUE DREAM TEAM!

Team wear offers an array of advantages, especially in a dynamic work environment like today's. It fosters your corporate identity, strengthens solidarity and inspires trust.

Uniform outfits signal professionalism and ensure that your company looks as competent on the outside as it is on the inside. They enhance the image of your brand and create a sense of cohesiveness that can be felt by customers and partners alike. Modern team wear is both visually compelling and functionally impressive. It offers optimal comfort and freedom of movement – important factors in any work environment.

Today's professional clothing is flexible and can be tailored to the different personalities of your employees. Whether sporty, casual or classic – everyone can show off their individual style while still representing your team. Choose outfits that are the perfect combination of individuality and community!



GREIFF
CORPORATE



GREIFF
ESSENTIALS



GREIFF
GASTRO



GREIFF
CARE



GREIFF CORPORATE

Stylish diversity for service providers, retail and administration

Looking for business wear that's perfectly tailored for your team? With the modern GREIFF CORPORATE Styles that perfectly represent your brand, you're guaranteed to make a good impression.

Our collections stand out with a vast selection for every style, every figure and every field. And the best part: our outfits can simply be tossed in the washing machine after a long day's work. This is GREIFF quality for feeling good all around.



GREIFF ESSENTIALS

Timeless classics for everyday

Essential for everyday professional life: GREIFF ESSENTIALS are the base of every successful outfit. The wide range of colours add the finishing touch to your corporate identity and ensure a consistent, professional appearance.

Our blouses and shirts are real all-rounders. Styled elegantly or casually, GREIFF ESSENTIALS are versatile and can be combined perfectly with every collection. Your every workday will be effortless thanks to their easy maintenance and robust details.

GREIFF GASTRO

Smart looks for the hotel and catering industries

Make sure your employees feel just as good in their work clothes as your guests do staying at your place.

The high-quality materials and first-class processing ensure that your crew will still look immaculate, even after hours of work. Give your team the look that fits your philosophy and create an atmosphere in which everyone feels good – from the cooks in the kitchen to the servers in the restaurant. GREIFF GASTRO is your partner for tasteful, practical work clothes that wow.



GREIFF CARE

Feel-good clothing for professions in healthcare and wellness

Whether in a hospital, clinic or spa, GREIFF CARE provides clothing for everyone who cares for the well-being of others.

Our sustainable GREIFF CARE collection combines modern cuts, fresh colours and functional details for demanding workdays. Discover tunics and trousers in a wide range of colours that feel good, look great, and are low-maintenance to boot.



01 CORPORATE

- 26 PREMIUM**
Ladies & Men: blazer, jackets, waistcoats, trousers, skirts, dresses
- 42 MODERN 37.5®**
Ladies & Men: blazer, jackets, waistcoats, trousers, skirts, dresses
- 68 CASUAL**
Ladies & Men: blazer, jackets, waistcoats, trousers, skirts, dresses, blouses
- 96 BASIC**
Ladies & Men: blazer, jackets, waistcoats, trousers, skirts, dresses
- 108 SIMPLE**
Ladies & Men: waistcoats, trousers
- 114 LANDHAUS**
Ladies & Men: blazer, jackets, waistcoats, blouses, shirts
- 120 ACCESSORIES**
Scarves, belts, ties, accessories

02 ESSENTIALS

- 128 PREMIUM**
Ladies & Men: blouses, shirts
- 138 MODERN 37.5®**
Ladies & Men: blouses, shirts
- 142 CASUAL & CHIFFON**
Ladies & Men: blouses, shirts
- 150 BASIC**
Ladies & Men: blouses, shirts
- 160 SIMPLE**
Ladies & Men: blouses, shirts
- 164 LEASING**
Ladies & Men: blouses, shirts
- 172 SHIRTS & KNITS**
Ladies & Men: shirts, polo shirts, sweater, cardigans

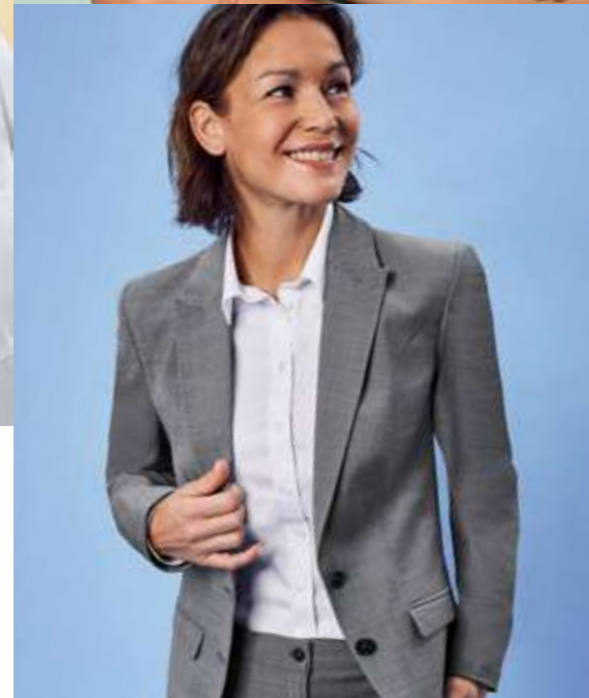

03 GASTRO

- 192 CHEF'S JACKETS**
Ladies & Men
- 212 CHEF'S TROUSERS**
Ladies & Men
- 220 ACCESSORIES**
Caps, braces, ties, scarves, accessories
- 224 SERVICE**
Ladies & Men: aprons, half aprons, blouses, shirts, waistcoats
- 238 GESSATO**
Ladies & Men: aprons, half aprons, waistcoats, bandanas

04 CARE

- 250 SCRUB TOPS**
Ladies & Men
- 258 COATS**
Ladies & Men
- 264 TROUSERS**
Ladies & Men
- 276 GREIFF SERVICES**
Service, information, fitting, measurement chart



GREIFF SUITS

CORPORATE

As diverse as your team.

TYPICAL GREIFF...

Our GREIFF quality icons give you a quick view of the smart features and premium materials woven into every piece.

37.5° Technology – perfectly tempered



Too warm? Too cold? Just right! Cutting-edge sports technology is woven into this clothing for your ultimate comfort. The innovative 37.5° fabric acts as your personal climate manager: when it's hot, it wicks away sweat; when it's cold, it retains your body heat. The result? Your ideal comfort temperature of 37.5°C – all day long.

Moisture-regulating – in the comfort zone



High-performance fibres with a system: this material wicks away moisture as soon as it appears, regulates temperature and fits like it was made for you thanks to the stretch effect. It's also crease-resistant, easy to clean and keeps its shape.

Stretch – pure freedom of movement



Elastane fibres make it possible: enjoy maximum mobility courtesy of these high-tech fibres. The fibres are stretched up to seven times their size and snap right back into shape.

Water-repellent and stain-resistant – cleverly protected



Water and dirt? They roll right off! And the best part? The fabric stays breathable and keeps its natural feeling.

Bi-Stretch – 360° flexible



Comfort is guaranteed thanks to elastane fibres that stretch in every direction. Crosswise, lengthwise, diagonal – these clothes fit you, not the other way around.

Denim – Classic Jeans



The signature jeans fabric from GREIFF: robust, comfortable and timelessly cool – a true all-rounder for everyday work.

Machine washable – clean made easy



Don't get taken to the (dry) cleaners! This clothing can be easily washed at home following care label instructions, so your outfit always stays spotless and perfectly in shape.



...QUALITY WITH A WOW EFFECT

ALWAYS IN PEAK FORM

Commuting to work, sitting in long meetings and then going out after work? No matter what your workday throws at you, our GREIFF CORPORATE Wear is always in peak form.

With high-quality fabrics that are not only long-lasting, but comfortable to wear. With specially developed threads and seams that effortlessly follow your every move. And with buttons that stay where they belong.

At the end of a long day, you can simply toss your entire outfit right into the washing machine. Your outfit will stay just as strong and reliable as you are, day by day, wash by wash.



Machine washable



High-quality, flexible fabrics



Sturdy high-quality thread



Unbreakable buttons



100 % YOUR BUSINESS

Discover GREIFF CORPORATE Looks in Europe's biggest stock programme.

Style that works: From the office to events, from service to management. The GREIFF CORPORATE collections set standards throughout Europe with high quality, carefully thought out cuts and maximum comfort. Mix and match business styles that are a perfect fit for your company, individually for every employee and flexible for every occasion. Our versatile modular system for men and women makes it possible – all perfectly coordinated and available long-term for later purchases.

CASUAL

Business CASUAL at the highest level: relaxed, casual and easy to mix and match. GREIFF CASUAL breathes new life into your business wardrobe, including comfortable jersey styles and cool blouson alternatives for an informal yet professional look.

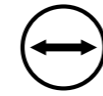

Stretch



Machine Washable



PREMIUM

When only the best is good enough: with bi-stretch comfort, high-quality workmanship and a massive selection of elegant designs and colours, the GREIFF PREMIUM collection meets even the most demanding requirements.



Water & Dirt Repellent



Bi-Stretch



Machine Washable



BASIC

Robust meets comfortable: our GREIFF BASIC collection combines hard-wearing, easy-care materials with stretch comfort – ideal for demanding work environments.



Water & Dirt Repellent

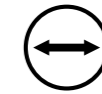

Stretch



Machine Washable

MODERN 37.5°

Top performance with innovation: with 37.5° technology this GREIFF collection combines temperature regulating fabrics with modern design for comfortable and contemporary business wear.



Constant Body Temperature



Stretch



Machine Washable



SIMPLE

Simply professional: the GREIFF SIMPLE collection focuses on what you need to achieve a timeless look at an attractive price.



Machine Washable





FIRST CLASS

The PREMIUM promise: high-quality bi-stretch fabric with 60% wool for maximum comfort, first-class workmanship and uncompromising care properties you'll love. Enjoy the luxury of being free to make your own decisions with the GREIFF PREMIUM collection. Whether timeless and elegant or on trend – 19 designs, two fits and five colours guarantee you maximum variety for a look that's always first-class.



1 | navy blue



3 | navy blue



1 | GREIFF Ladies blazer Slim Fit 1452

2-button, 2 flap pockets, zip pocket inside, side vents, back length 58 cm/size 38.

Sizes: 32-42

Colours: black 1452.666.110, anthracite 1452.666.111, navy blue 1452.666.120

3 | GREIFF Men jacket Slim Fit 1141

2-button, 2 flap pockets, breast welt pocket, traveller features inside, side vents. back length 74 cm/size 50.

Sizes: 42-54, 90-106

Colours: black 1141.666.110, anthracite 1141.666.111, navy blue 1141.666.120

2 | navy blue



4 | navy blue



2 | GREIFF Ladies trousers Slim Fit 13006

High rise, slim leg, ankle length with hem turn up, 2 welt pockets front, half lined, ankle width 30 cm/size 38, inside leg 72 cm.

Sizes: 32-42, 68-84

Colours: black 13006.666.110, anthracite 13006.666.111, navy blue 13006.666.120

4 | GREIFF Men trousers Slim Fit 1316

Low rise, elastic waistband, 2 side pockets, 2 hip welt pockets, half lined, ankle width 38 cm/size 50, inside leg 82 cm/size 50.

Sizes: 42-54, 90-106

Colours: black 1316.666.110, anthracite 1316.666.111, navy blue 1316.666.120



Fabric: 60% virgin wool, 36% polyester, 4% elastane, 200 g/m²
Lining: 100% polyester
Care:

3 | black

1 | black



4 | black

2 | black



1 | olive green

1 | anthracite



also large
sizes



1 | GREIFF Ladies blazer Regular Fit 1454
2-button, 2 welt pockets, dividing seams, open sleeve slit, zip pocket inside, side vents.
back length 60 cm/size 38
Sizes: 32-60; italian blue, olive green 32-54
Colours: black 1454.666.110, anthracite 1454.666.111, navy blue 1454.666.120, italian blue 1454.666.126, olive green 1454.666.147

3 | anthracite



also large
sizes



3 | GREIFF Men jacket Regular Fit 1142
2-button, 2 flap pockets, breast welt pocket, traveller features inside, side vents, back length 76 cm/size 50.
Sizes: 44-68, 90-114, 24-35;
italian blue, olive green 44-64, 90-114, 24-30
Colours: black 1142.666.110, anthracite 1142.666.111, navy blue 1142.666.120, italian blue 1142.666.126, olive green 1142.666.147



3 | olive green

2 | anthracite



2 | GREIFF Ladies long blazer Regular Fit 1453
2-button, 2 flap pockets, breast welt pocket, zip pocket inside, side vents, back length 68 cm/size 38.
Sizes: 32-54
Colours: black 1453.666.110, anthracite 1453.666.111, navy blue 1453.666.120, italian blue 1453.666.126

2 | black



Fabric: 60% virgin wool, 36% polyester, 4% elastane, 200g/m²
Lining: 100% polyester
Care:

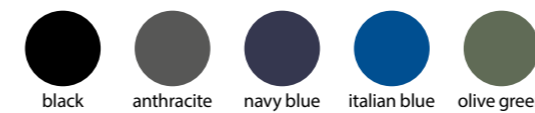

Fabric: 60% virgin wool, 36% polyester, 4% elastane, 200g/m²
Lining: 100% polyester
Care:

1 | italian blue



1 | black



1 | GREIFF Ladies waistcoat Regular Fit 1721
4-button, 2 welt pockets, breast welt pocket, inside pocket, fabric back, back length 54 cm/size 38.
Sizes: 32-54
Colours: black 1721.666.110, anthracite 1721.666.111, navy blue 1721.666.120, italian blue 1721.666.126, olive green 1721.666.147

3 | black



also large sizes



3 | GREIFF Men waistcoat Regular Fit 1634
4-button, 2 welt pockets, breast welt pocket, inside pocket, fabric back, back length 58 cm/size 50.
Sizes: 44-68, 90-114;
italian blue, olive green 44-64, 90-114
Colours: black 1634.666.110, anthracite 1634.666.111, navy blue 1634.666.120, italian blue 1634.666.126, olive green 1634.666.147

3 | italian blue



2 | black



also large sizes



2 | GREIFF Ladies waistcoat Regular Fit 1719
4-button, 2 welt pockets, breast welt pocket, inside pocket, fabric back, back length 66 cm/size 38.
Sizes: 32-60
Colours: black 1719.666.110, anthracite 1719.666.111, navy blue 1719.666.120

2 | black



4 | black



also large sizes



4 | GREIFF Men trousers Regular Fit 1325
Elastic waistband, 2 side pockets, 2 hip welt pockets, half lined, ankle width 42 cm/size 50, inside leg 82 cm/size 50.
Sizes: 44-68, 90-114, 24-35;
italian blue, olive green 44-64, 90-114, 24-30
Colours: black 1325.666.110, anthracite 1325.666.111, navy blue 1325.666.120, italian blue 1325.666.126, olive green 1325.666.147

4 | italian blue



Bi-Stretch



Water & Dirt Repellent



Machine Washable

Fabric: 60% virgin wool, 36% polyester, 4% elastane, 200 g/m²
Lining: 100% polyester
Care:



Bi-Stretch



Water & Dirt Repellent



Machine Washable

Fabric: 60% virgin wool, 36% polyester, 4% elastane, 200 g/m²
Lining: 100% polyester
Care:

FULL OF STYLE TO THE LAST DETAIL

GREIFF PREMIUM – a classic in our product range that we are constantly refining and making even better, such as with subtle details that make the difference. Open side slits for greater freedom of movement, figure-accentuating dividing seams for the perfect silhouette or the practical traveller features with safety pockets.

The high-quality bi-stretch fabric with 60 % wool follows your every move – and is of course water-repellent and stain-resistant. With 19 designs in two fits, from the feminine sheath dress to the classic two-button jacket, the stylish PREMIUM collection shows you and your team off to your best advantage.

Now all you have to do is decide:
classic black, refined anthracite, versatile marine,
fresh italian blue or elegant olive green?

on page 30 & 31





1 | italian blue



2 | black

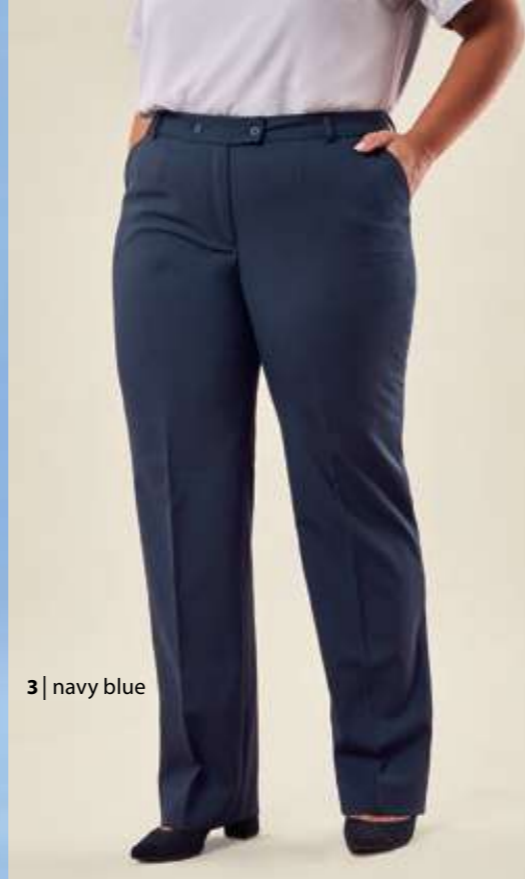

3 | navy blue

4 | black



4 | GREIFF Ladies trousers Regular Fit 1355
 High rise, straight cut, 2 side pockets, half lined, ankle width 38 cm/size 38, inside leg 82 cm.
Sizes: 32-54, 72-88
Colours: black 1355.666.110, anthracite 1355.666.111, navy blue 1355.666.120, italian blue 1355.666.126, olive green 1355.666.147

4 | italian blue



1 | navy blue



also large sizes

1 | GREIFF Ladies trousers Regular Fit 13004
 High rise, elastic waistband at the back, straight cut, 2 slant pockets, mock hip welt pocket, half lined, ankle width 40 cm/size 38, inside leg 78 cm.
Sizes: 32-60, 72-88; italian blue 32-54, 72-88
Colours: black 13004.666.110, anthracite 13004.666.111, navy blue 13004.666.120, italian blue 13004.666.126

2 | navy blue



2 | GREIFF Ladies trousers Regular Fit 1359
 Mid rise, straight cut, hook closure, 2 side pockets, half lined, ankle width 40 cm/size 38, inside leg 82 cm.
Sizes: 32-54, 72-88
Colours: black 1359.666.110, anthracite 1359.666.111, navy blue 1359.666.120, italian blue 1359.666.126

3 | anthracite



also large sizes

3 | GREIFF Ladies trousers Regular Fit 1341
 Mid rise, straight cut, 2 side pockets, card pocket, half lined, ankle width 47 cm/size 42, inside leg 82 cm.
Sizes: 42-60, 92-108, 24-30
Colours: black 1341.666.110, anthracite 1341.666.111, navy blue 1341.666.120

5 | anthracite



5 | GREIFF Ladies trousers Regular Fit 1352
 Low rise, straight cut, 2 slant pockets, wide 2-button waistband, half lined, ankle width 42 cm/size 38, inside leg 82 cm.
Sizes: 32-54, 72-88
Colours: black 1352.666.110, anthracite 1352.666.111, navy blue 1352.666.120, italian blue 1352.666.126

5 | black

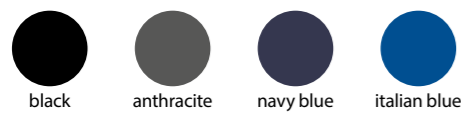

Fabric: 60% virgin wool, 36% polyester, 4% elastane, 200 g/m²
Lining: 100% polyester
Care:



Fabric: 60% virgin wool, 36% polyester, 4% elastane, 200 g/m²
Lining: 100% polyester
Care:



1 | anthracite

1 | navy blue



double
belt loops



1 | GREIFF Ladies pencil skirt Regular Fit 1517
Wide waistband, double belt loops (for 2 belt widths), dividing seams, hidden vent at the back, stretch lining.
Sizes: 32-54 (length: 56 cm), 72-88 (length: 64 cm)
Colours: black 1517.666.110, anthracite 1517.666.111, navy blue 1517.666.120, italian blue 1517.666.126



3 | anthracite



2 | anthracite



narrow
waistband



2 | GREIFF Ladies pencil skirt Regular Fit 1542
Hidden vent at the back, stretch lining.
Sizes: 32-54 (length: 54 cm), 72-88 (length: 62 cm)
Colours: black 1542.666.110, anthracite 1542.666.111, navy blue 1542.666.120



2 | navy blue

3 | navy blue



3 | GREIFF Ladies dress Regular Fit 1071
Short sleeve, round neckline with v-neck, waist seam, vent at the back, stretch lining, back length 98 cm.
Sizes: 32-54
Colours: black 1071.666.110, anthracite 1071.666.111, navy blue 1071.666.120, italian blue 1071.666.126

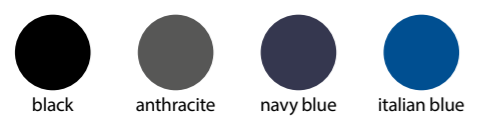

Fabric: 60% virgin wool, 36% polyester, 4% elastane, 200 g/m²
Lining: 100% polyester
Care: [Washing symbols]

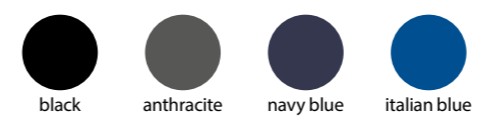

Fabric: 60% virgin wool, 36% polyester, 4% elastane, 200 g/m²
Lining: 100% polyester
Care: [Washing symbols]

COLLECTION OVERVIEW

CORPORATE PREMIUM – Ladies, Men

Ladies ▶

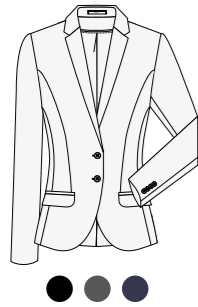

GREIFF Ladies blazer Slim Fit 1452 (p. 28)
black 1452.666.110, anthracite 1452.666.111,
navy blue 1452.666.120



GREIFF Ladies trousers Slim Fit 13006 (p. 28)
black 13006.666.110, anthracite 13006.666.111,
navy blue 13006.666.120



GREIFF Ladies blazer Regular Fit 1454 (p. 30)
black 1454.666.110, anthracite 1454.666.111,
navy blue 1454.666.120, italian blue 1454.666.126,
olive green 1454.666.147

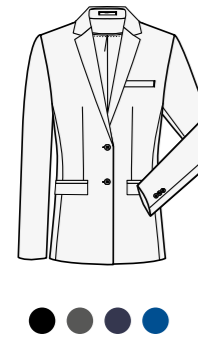

GREIFF Ladies long blazer Regular Fit 1453 (p. 30)
black 1453.666.110, anthracite 1453.666.111,
navy blue 1453.666.120, italian blue 1453.666.126



GREIFF Ladies waistcoat Regular Fit 1721 (p. 32)
black 1721.666.110, anthracite 1721.666.111,
navy blue 1721.666.120, italian blue 1721.666.126,
olive green 1721.666.147



GREIFF Ladies waistcoat Regular Fit 1719 (p. 32)
black 1719.666.110, anthracite 1719.666.111,
navy blue 1719.666.120

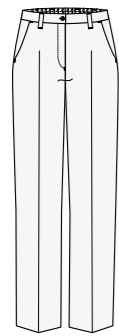

GREIFF Ladies trousers Regular Fit 13004 (p. 36)
black 13004.666.110, anthracite 13004.666.111,
navy blue 13004.666.120, italian blue 13004.666.126

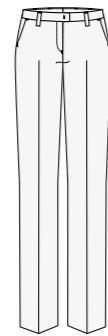

GREIFF Ladies trousers Regular Fit 1359 (p. 36)
black 1359.666.110, anthracite 1359.666.111,
navy blue 1359.666.120, italian blue 1359.666.126

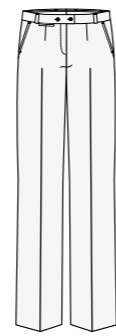

GREIFF Ladies trousers Regular Fit 1341 (p. 36)
black 1341.666.110, anthracite 1341.666.111,
navy blue 1341.666.120

Ladies ▶

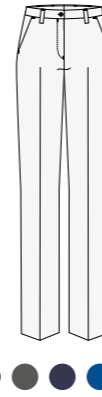

GREIFF Ladies trousers Regular Fit 1355 (p. 37)
black 1355.666.110, anthracite 1355.666.111,
navy blue 1355.666.120, italian blue 1355.666.126,
olive green 1355.666.147

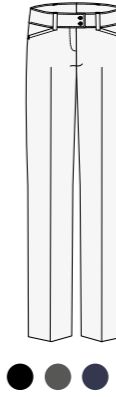

GREIFF Ladies trousers Regular Fit 1352 (p. 37)
black 1352.666.110, anthracite 1352.666.111,
navy blue 1352.666.120, italian blue 1352.666.126

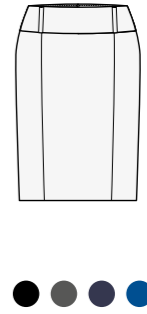

GREIFF Ladies pencil skirt Regular Fit 1517 (p. 38)
black 1517.666.110, anthracite 1517.666.111,
navy blue 1517.666.120, italian blue 1517.666.126



GREIFF Ladies pencil skirt Regular Fit 1542 (p. 38)
black 1542.666.110, anthracite 1542.666.111,
navy blue 1542.666.120

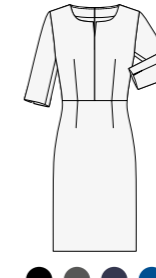

GREIFF Ladies dress Regular Fit 1071 (p. 39)
black 1071.666.110, anthracite 1071.666.111,
navy blue 1071.666.120, italian blue 1071.666.126

Men ▶

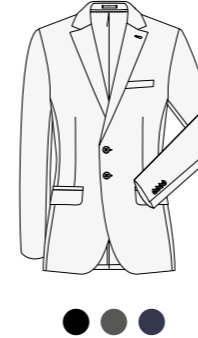

GREIFF Men jacket Slim Fit 1141 (p. 28)
black 1141.666.110, anthracite 1141.666.111,
navy blue 1141.666.120

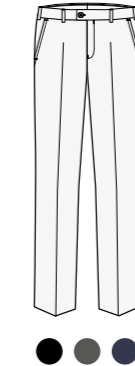

GREIFF Men trousers Slim Fit 1316 (p. 28)
black 1316.666.110, anthracite 1316.666.111,
navy blue 1316.666.120

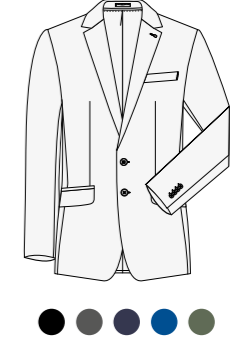

GREIFF Men jacket Regular Fit 1142 (p. 31)
black 1142.666.110, anthracite 1142.666.111,
navy blue 1142.666.120, italian blue 1142.666.126,
olive green 1142.666.147



GREIFF Men waistcoat Regular Fit 1634 (p. 33)
black 1634.666.110, anthracite 1634.666.111,
navy blue 1634.666.120, italian blue 1634.666.126,
olive green 1634.666.147

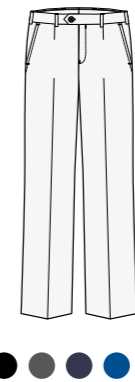

GREIFF Men trousers Regular Fit 1325 (p. 33)
black 1325.666.110, anthracite 1325.666.111,
navy blue 1325.666.120, italian blue 1325.666.126,
olive green 1325.666.147

CORPORATE MODERN 37.5®

GREIFF



GREIFF | CORPORATE | MODERN 37.5®



KEEPING COOL

Stay cool and confident in your style, even when things start heating up. The innovative 37.5° technology manages the microclimate between the fabric and your body like a pro and keeps your temperature at the ideal level at all times.

Comfortable stretch material and smart fits make every piece of clothing from GREIFF's MODERN 37.5° collection a miracle of comfort.



1 | light grey

1 | pinpoint midblue



1 | GREIFF Ladies blazer Slim Fit 1426
 2-button, peaked lapel, 2 flap pockets, zip pocket inside, AMF hand stitch, back vent, half lined, back length 56 cm/size 38.
Sizes: 32–42
Colours: pinpoint navy blue 1426.2810.020, pinpoint midblue 1426.2810.226, black 1426.2820.010, light grey 1426.2820.014, dark blue 1426.2820.021



3 | pinpoint navy blue



2 | pinpoint midblue



with peplum



2 | GREIFF Ladies short blazer Slim Fit 1427
 Round neckline, zip, 2 seam pockets, zip pocket inside, AMF hand stitch, peplum, back length 51 cm/size 38.
Sizes: 32–42
Colours: pinpoint navy blue 1427.2810.020, pinpoint midblue 1427.2810.226, black 1427.2820.010, light grey 1427.2820.014, dark blue 1427.2820.021

2 | pinpoint navy blue



3 | pinpoint midblue



3 | GREIFF Men jacket Slim Fit 1127
 2-button, peaked lapel, 2 flap pockets, breast welt pocket, 3 inside pockets, AMF hand stitch, back vent, half lined, back length 73 cm/size 50.
Sizes: 42–54, 90–106
Colours: pinpoint navy blue 1127.2810.020, pinpoint midblue 1127.2810.226, black 1127.2820.010, light grey 1127.2820.014, dark blue 1127.2820.021



Stretch



Constant Body Temperature



Machine Washable

Fabric: 52 % polyester, 46 % virgin wool, 2 % elastane, 190 g/m²
Lining: 100 % polyester
Care:

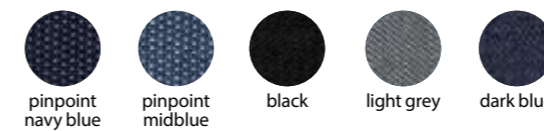

Stretch



Constant Body Temperature



Machine Washable

Fabric: 52 % polyester, 46 % virgin wool, 2 % elastane, 190 g/m²
Lining: 100 % polyester
Care:



1 | light grey

2 | light grey

1 | pinpoint midblue



1 | GREIFF Men trousers Slim Fit 1327
 Low rise, elastic waistband, 2 side pockets, 2 hip welt pockets, half lined, ankle width 36 cm/size 50, inside leg 82 cm/size 50.
Sizes: 42–54, 90–106
Colours: pinpoint navy blue 1327.2810.020, pinpoint midblue 1327.2810.226, black 1327.2820.010, light grey 1327.2820.014, dark blue 1327.2820.021

2 | pinpoint midblue



2 | GREIFF Ladies trousers Slim Fit 1374
 High rise, cigarette cut, ankle length, 2 side pockets, 2 mock hip welt pockets, half lined, ankle width 32 cm/size 38, inside leg 72 cm.
Sizes: 32–42, 68–84
Colours: pinpoint navy blue 1374.2810.020, pinpoint midblue 1374.2810.226, black 1374.2820.010, light grey 1374.2820.014, dark blue 1374.2820.021

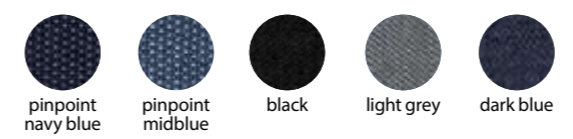

Fabric: 52 % polyester, 46 % virgin wool, 2 % elastane, 190 g/m²
Lining: 100% polyester
Care:



on page 50 & 53

PERFORMANCE FOR YOUR BUSINESS

GREIFF's MODERN 37.5® collection breathes new life into your business wardrobe! Discover stylish cuts and colours that go perfectly with a contemporary office look. Innovative 37.5® technology keeps your team cool, even on busy days. The active climate regulation ensures the optimum body climate and maximum comfort. Fashion with function – that's modern corporate wear.



Constant Body
Temperature

1 | light grey



1 | GREIFF Ladies blazer Regular Fit 1424

2-button, peaked lapel, 2 flap pockets, zip pocket inside, AMF hand stitch, back vent, half lined, back length 60 cm/size 38.

Sizes: 32-54

Colours: pinpoint navy blue 1424.2810.020, pinpoint midblue 1424.2810.226, black 1424.2820.010, light grey 1424.2820.014, dark blue 1424.2820.021



1 | pinpoint navy blue



2 | light grey



with zip pocket inside



2 | GREIFF Ladies blazer Regular Fit 1429

Round neckline, zip, 2 welt pockets, dividing seams, zip pocket inside, AMF hand stitch, back length 60 cm/size 38.

Sizes: 32-54

Colours: pinpoint navy blue 1429.2810.020, pinpoint midblue 1429.2810.226, black 1429.2820.010, light grey 1429.2820.014, dark blue 1429.2820.021



2 | dark blue



Stretch



Constant Body Temperature

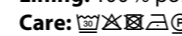

Machine Washable

Fabric: 52 % polyester, 46 % virgin wool, 2 % elastane, 190 g/m²
Lining: 100% polyester
Care: 

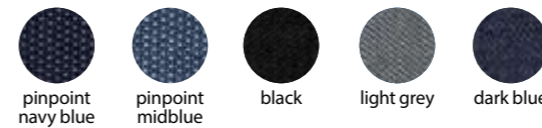

Stretch



Constant Body Temperature

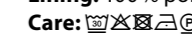

Machine Washable

Fabric: 52 % polyester, 46 % virgin wool, 2 % elastane, 190 g/m²
Lining: 100% polyester
Care: 



1 | pinpoint midblue

1 | black



1 | GREIFF Ladies long blazer Regular Fit 1451

2-button, peaked lapel, 2 flap pockets, breast welt pocket, zip pocket inside, side vents, half lined, back length 68 cm/size 38.

Sizes: 32-54

Colours: pinpoint navy blue 1451.2810.020, pinpoint midblue 1451.2810.226, black 1451.2820.010, light grey 1451.2820.014, dark blue 1451.2820.021



2 | black



2 | GREIFF Men jacket Regular Fit 1125

2-button, peaked lapel, 2 flap pockets, breast welt pocket, 3 inside pockets, AMF hand stitch, back vent, half lined, back length 76 cm/size 50.

Sizes: 44-64, 90-114, 24-30

Colours: pinpoint navy blue 1125.2810.020, pinpoint midblue 1125.2810.226, black 1125.2820.010, light grey 1125.2820.014, dark blue 1125.2820.021



2 | pinpoint midblue



Fabric: 52 % polyester, 46 % virgin wool, 2 % elastane, 190 g/m²
Lining: 100 % polyester
Care:

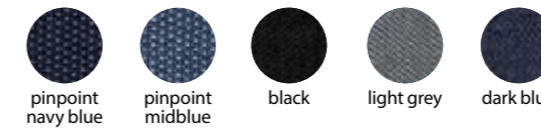

Fabric: 52 % polyester, 46 % virgin wool, 2 % elastane, 190 g/m²
Lining: 100 % polyester
Care:

1 | light grey



1 | GREIFF Ladies waistcoat Regular Fit 17141

4-button, 2 welt pockets, breast welt pocket, AMF hand stitch, short side vents, fabric back, back length 52 cm/size 38.

Sizes: 32-54

Colours: pinpoint navy blue 17141.2810.020, pinpoint midblue 17141.2810.226, black 17141.2820.010, light grey 17141.2820.014, dark blue 17141.2820.021



1 | black



2 | black



2 | light grey



2 | GREIFF Men waistcoat Regular Fit 1614

4-button, 2 welt pockets, breast welt pocket, inside pocket, AMF hand stitch, fabric back, back length 58 cm/size 50.

Sizes: 44-64

Colours: pinpoint navy blue 1614.2810.020, pinpoint midblue 1614.2810.226, black 1614.2820.010, light grey 1614.2820.014, dark blue 1614.2820.021



Stretch



Constant Body Temperature



Machine Washable

Fabric: 52 % polyester, 46 % virgin wool, 2 % elastane, 190 g/m²

Lining: 100 % polyester

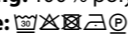
Care: 

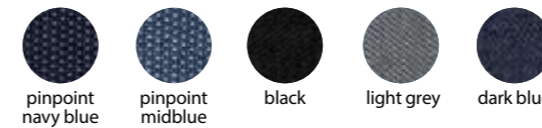

Stretch



Constant Body Temperature



Machine Washable

Fabric: 52 % polyester, 46 % virgin wool, 2 % elastane, 190 g/m²

Lining: 100 % polyester

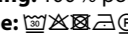
Care: 



HANDMADE OR HIGH-TECH?

Why not both?! The suits in our GREIFF MODERN 37.5® collection feature classic workmanship details such as the striking AMF hand stitching for an unmistakable look. Intelligent stretch materials using thermoregulating 37.5® fabric technology combine with artisanal finesse to create business suits that set new standards in style and comfort, be it classic in black, modern in shades of blue or elegant in grey.



blazer on page 50



1 | pinpoint midblue

1 | pinpoint navy blue



1 | GREIFF Ladies trousers Regular Fit 13014

High rise, elastic waistband at the back, straight cut, 2 slant pockets, mock hip welt pocket, half lined, ankle width 40 cm/size 38, inside leg 78 cm.

Sizes: 32-54, 72-88

Colours: pinpoint navy blue 13014.2810.020, pinpoint midblue 13014.2810.226, black 13014.2820.010, light grey 13014.2820.014, dark blue 13014.2820.021



elastic waistband at the back

2 | pinpoint navy blue



bootcut



2 | GREIFF Ladies trousers Regular Fit 1357

High rise, bootcut, 2 side pockets, 2 mock hip welt pockets, wide 2-button waistband, half lined, ankle width 50 cm/size 38, inside leg 82 cm.

Sizes: 32-54, 72-88

Colours: pinpoint navy blue 1357.2810.020, pinpoint midblue 1357.2810.226, black 1357.2820.010, light grey 1357.2820.014, dark blue 1357.2820.021



2 | dark blue

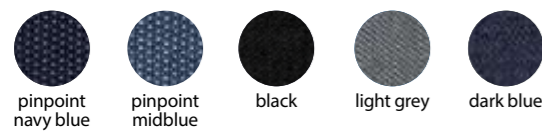

Stretch



Constant Body Temperature



Machine Washable

Fabric: 52 % polyester, 46 % virgin wool, 2 % elastane, 190 g/m²
Lining: 100 % polyester
Care:

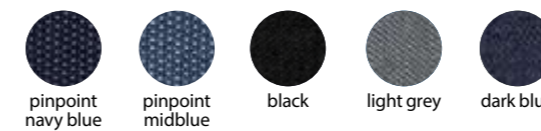

Stretch



Constant Body Temperature



Machine Washable

Fabric: 52 % polyester, 46 % virgin wool, 2 % elastane, 190 g/m²
Lining: 100 % polyester
Care:



1 | pinpoint navy blue

2 | pinpoint navy blue

1 | light grey



2 | light grey



1 | GREIFF Men trousers Regular Fit 1326
 Elastic waistband, 2 side pockets, 2 hip welt pockets, half lined, ankle width 40 cm/size 50, inside leg 82 cm/size 50.
Sizes: 44-64, 90-114, 24-30
Colours: pinpoint navy blue 1326.2810.020, pinpoint midblue 1326.2810.226, black 1326.2820.010, light grey 1326.2820.014, dark blue 1326.2820.021

2 | GREIFF Ladies trousers Regular Fit 1356
 Mid rise, straight cut, 2 side pockets, 2 mock hip welt pockets, half lined, ankle width 38 cm/size 38, inside leg 82 cm.
Sizes: 32-54, 72-88
Colours: pinpoint navy blue 1356.2810.020, pinpoint midblue 1356.2810.226, black 1356.2820.010, light grey 1356.2820.014, dark blue 1356.2820.021



Fabric: 52 % polyester, 46 % virgin wool, 2 % elastane, 190 g/m²
Lining: 100 % polyester
Care:

1 | black



1 | black



1 | GREIFF Ladies jogpants Regular Fit 1361
 Mid rise, elastic waistband with drawstring, 2 side pockets, 2 mock hip welt pockets, half lined, side vents on hem, ankle width 32 cm/size 38, inside leg 72 cm.
Sizes: 32-54
Colours: black 1361.2820.010, light grey 1361.2820.014, dark blue 1361.2820.021



elastic waistband
with drawstring



elastic waistband
with drawstring

2 | black



2 | GREIFF Men jogpants Regular Fit 1362
 Elastic waistband with drawstring, 2 side pockets, 2 hip welt pockets, half lined, ankle width 36 cm/size 50, inside leg 79 cm/size 50.
Sizes: 44-64
Colours: black 1362.2820.010, light grey 1362.2820.014, dark blue 1362.2820.021

2 | black

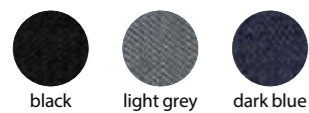

Fabric: 52 % polyester, 46 % virgin wool, 2 % elastane, 190 g/m²
Lining: 100% polyester
Care:

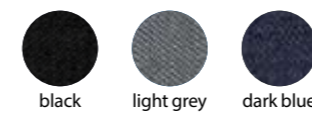

Fabric: 52 % polyester, 46 % virgin wool, 2 % elastane, 190 g/m²
Lining: 100% polyester
Care:



1 | dark blue

1 | light grey



1 | GREIFF Ladies sheath dress Regular Fit 1064
 Round neckline, waist band, AMF hand stitch, vent at the back, stretch lining, back length 97 cm.
Sizes: 32–54
Colours: pinpoint navy blue 1064.2810.020, pinpoint midblue 1064.2810.226, black 1064.2820.010, light grey 1064.2820.014, dark blue 1064.2820.021



with waist band



wide waistband

2 | light grey



for 2 belt width



2 | GREIFF Ladies pencil skirt Regular Fit 1516
 2 welt pockets front, double belt loops (for 2 belt width), wide waistband, hidden vent at the back, stretch lining.
Sizes: 32–54 (length: 52 cm), 72–88 (length: 60 cm)
Colours: pinpoint navy blue 1516.2810.020, pinpoint midblue 1516.2810.226, black 1516.2820.010, light grey 1516.2820.014, dark blue 1516.2820.021



2 | pinpoint midblue



Fabric: 52 % polyester, 46 % virgin wool, 2 % elastane, 190 g/m²
Lining: 100 % polyester
Care:

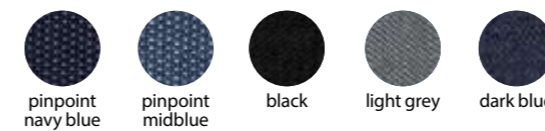

Fabric: 52 % polyester, 46 % virgin wool, 2 % elastane, 190 g/m²
Lining: 100 % polyester
Care:

COLLECTION OVERVIEW

CORPORATE MODERN 37.5® – Ladies, Men

Ladies ▶



GREIFF Ladies blazer Slim Fit 1426 (p. 44)
pinpoint navy blue 1426.2810.020,
pinpoint midblue 1426.2810.226, black 1426.2820.010,
light grey 1426.2820.014, dark blue 1426.2820.021

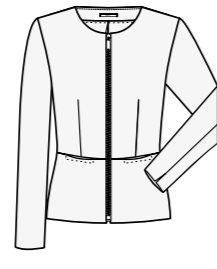

GREIFF Ladies short blazer Slim Fit 1427 (p. 44)
pinpoint navy blue 1427.2810.020,
pinpoint midblue 1427.2810.226, black 1427.2820.010,
light grey 1427.2820.014, dark blue 1427.2820.021

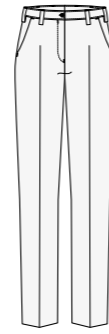

GREIFF Ladies trousers Slim Fit 1374 (p. 47)
pinpoint navy blue 1374.2810.020,
pinpoint midblue 1374.2810.226, black 1374.2820.010,
light grey 1374.2820.014, dark blue 1374.2820.021

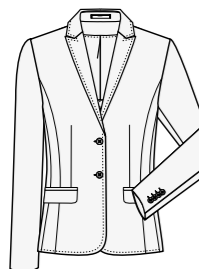

GREIFF Ladies blazer Regular Fit 1424 (p. 50)
pinpoint navy blue 1424.2810.020,
pinpoint midblue 1424.2810.226, black 1424.2820.010,
light grey 1424.2820.014, dark blue 1424.2820.021



GREIFF Ladies blazer Regular Fit 1429 (p. 51)
pinpoint navy blue 1429.2810.020,
pinpoint midblue 1429.2810.226, black 1429.2820.010,
light grey 1429.2820.014, dark blue 1429.2820.021



GREIFF Ladies long blazer Regular Fit 1451 (p. 52)
pinpoint navy blue 1451.2810.020,
pinpoint midblue 1451.2810.226, black 1451.2820.010,
light grey 1451.2820.014, dark blue 1451.2820.021

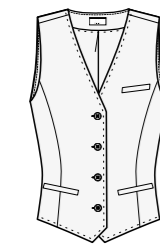

GREIFF Ladies waistcoat Regular Fit 17141 (p. 54)
pinpoint navy blue 17141.2810.020,
pinpoint midblue 17141.2810.226, black 17141.2820.010,
light grey 17141.2820.014, dark blue 17141.2820.021



GREIFF Ladies trousers Regular Fit 13014 (p. 58)
pinpoint navy blue 13014.2810.020,
pinpoint midblue 13014.2810.226, black 13014.2820.010,
light grey 13014.2820.014, dark blue 13014.2820.021

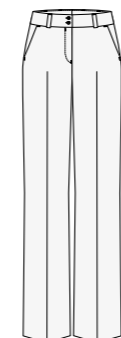

GREIFF Ladies trousers Regular Fit 1357 (p. 59)
pinpoint navy blue 1357.2810.020,
pinpoint midblue 1357.2810.226, black 1357.2820.010,
light grey 1357.2820.014, dark blue 1357.2820.021

Ladies ▶



GREIFF Ladies trousers Regular Fit 1356 (p. 61)
pinpoint navy blue 1356.2810.020,
pinpoint midblue 1356.2810.226, black 1356.2820.010,
light grey 1356.2820.014, dark blue 1356.2820.021

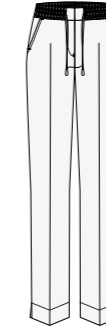

GREIFF Ladies jogpants Regular Fit 1361 (p. 62)
black 1361.2820.010, light grey 1361.2820.014,
dark blue 1361.2820.021

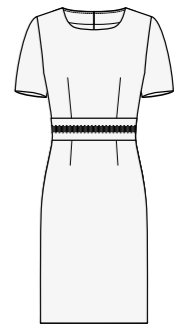

GREIFF Ladies sheath dress Regular Fit 1064 (p. 64)
pinpoint navy blue 1064.2810.020,
pinpoint midblue 1064.2810.226, black 1064.2820.010,
light grey 1064.2820.014, dark blue 1064.2820.021

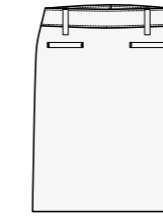

GREIFF Ladies pencil skirt Regular Fit 1516 (p. 65)
pinpoint navy blue 1516.2810.020,
pinpoint midblue 1516.2810.226, black 1516.2820.010,
light grey 1516.2820.014, dark blue 1516.2820.021

Men ▶

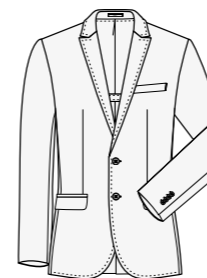

GREIFF Men jacket Slim Fit 1127 (p. 45)
pinpoint navy blue 1127.2810.020,
pinpoint midblue 1127.2810.226, black 1127.2820.010,
light grey 1127.2820.014, dark blue 1127.2820.021



GREIFF Men trousers Slim Fit 1327 (p. 47)
pinpoint navy blue 1327.2810.020,
pinpoint midblue 1327.2810.226, black 1327.2820.010,
light grey 1327.2820.014, dark blue 1327.2820.021

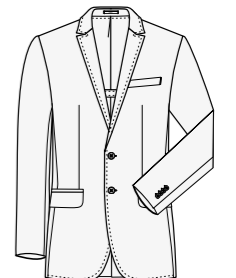

GREIFF Men jacket Regular Fit 1125 (p. 53)
pinpoint navy blue 1125.2810.020,
pinpoint midblue 1125.2810.226, black 1125.2820.010,
light grey 1125.2820.014, dark blue 1125.2820.021



GREIFF Men waistcoat Regular Fit 1614 (p. 55)
pinpoint navy blue 1614.2810.020,
pinpoint midblue 1614.2810.226, black 1614.2820.010,
light grey 1614.2820.014, dark blue 1614.2820.021



GREIFF Men trousers Regular Fit 1326 (p. 61)
pinpoint navy blue 1326.2810.020,
pinpoint midblue 1326.2810.226, black 1326.2820.010,
light grey 1326.2820.014, dark blue 1326.2820.021

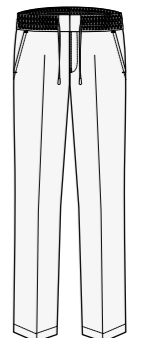

GREIFF Men jogpants Regular Fit 1362 (p. 63)
black 1362.2820.010, light grey 1362.2820.014,
dark blue 1362.2820.021



CASUAL? OF COURSE!

The GREIFF CASUAL collection, combines urban looks with a professional appearance – the perfect mix for modern companies and everyone who likes to keep it casual. The clever mix-and-match scheme allows everyone to style their own individual look. Absolute game-changers: blousons as sporty jacket alternatives and jersey styles that fit perfectly right out of your suitcase – crease-resistant and without coat hangers. Your team can get off to a comfortable start.

1 | glen check anthracite



1 | glen check light grey



1 | GREIFF Ladies jersey long blazer Regular Fit 1449
2-button, peaked lapel, 2 patched pockets, breast welt pocket, side vents, back length 68 cm/size 38.
Sizes: 32-54
Colours: glen check anthracite 1449.2120.011, glen check light grey 1449.2150.016, glen check blue 1449.2120.021, anthracite mottled 1449.2125.011, blue mottled 1449.2125.021, light grey mottled 1449.2155.016

2 | glen check light grey



2 | GREIFF Ladies short blazer Regular Fit 1460
2-button, 2 patched pockets, side vents, half lined, back length 60 cm/size 38.
Sizes: 32-54
Colours: glen check anthracite 1460.2120.011, glen check light grey 1460.2150.016, glen check blue 1460.2120.021, anthracite mottled 1460.2125.011, blue mottled 1460.2125.021, light grey mottled 1460.2155.016

2 | anthracite mottled



3 | glen check light grey



3 | GREIFF Men jersey jacket Regular Fit 1139
2-button, 2 patched pockets, breast welt pocket, 2 inside pockets, side vents, half lined, back length 71 cm/size 50.
Sizes: 44-64, 90-114
Colours: glen check anthracite 1139.2120.011, glen check light grey 1139.2150.016, glen check blue 1139.2120.021, anthracite mottled 1139.2125.011, blue mottled 1139.2125.021, light grey mottled 1139.2155.016

3 | blue mottled



Fabric 2150 / 2155:
67% polyester, 28% viskose,
5% elastane, 270g/m²
Lining: 100% polyester
Care:



Fabric 2120 / 2125:
53% polyester, 43% viskose,
4% elastane, 270g/m²
Lining: 100% polyester
Care:



Fabric 2150 / 2155:
67% polyester, 28% viskose,
5% elastane, 270g/m²
Lining: 100% polyester
Care:



Fabric 2120 / 2125:
53% polyester, 43% viskose,
4% elastane, 270g/m²
Lining: 100% polyester
Care:

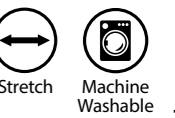



1 | glen check light grey

2 | light grey mottled

1 | glen check blue



1 | GREIFF Men jersey waistcoat Regular Fit 1631
 5-button, 2 welt pockets, breast welt pocket, half lined, back length 60 cm/size 50.
Sizes: 44-64
Colours: glen check anthracite 1631.2120.011, glen check light grey 1631.2150.016, glen check blue 1631.2120.021, anthracite mottled 1631.2125.011, blue mottled 1631.2125.021, light grey mottled 1631.2155.016

2 | glen check blue



2 | GREIFF Ladies jersey waistcoat Regular Fit 1722
 4-button, 2 welt pockets, fabric back, half lined, back length 55 cm/size 38.
Sizes: 32-54
Colours: glen check anthracite 1722.2120.011, glen check light grey 1722.2150.016, glen check blue 1722.2120.021, anthracite mottled 1722.2125.011, blue mottled 1722.2125.021, light grey mottled 1722.2155.016

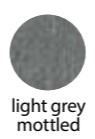

Fabric 2150 / 2155:
 67% polyester, 28% viskose, 5% elastane, 270 g/m²
Lining: 100% polyester
Care:

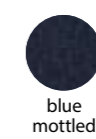

Fabric 2120 / 2125:
 53% polyester, 43% viskose, 4% elastane, 270 g/m²
Lining: 100% polyester
Care:





1 | anthracite mottled

1 | blue mottled



1 | GREIFF Ladies jersey trousers Regular Fit 1385
 Mid rise, slim leg, 2 slant pockets, 2 mock hip welt pockets, half lined, trouser hem with turn-up, ankle width 32 cm/size 38, inside leg 70 cm.
Sizes: 32-54, 72-88
Colours: anthracite mottled 1385.2125.011, blue mottled 1385.2125.021, light grey mottled 1385.2155.016



elastic waistband





2 | blue mottled









2 | GREIFF Ladies jersey trousers Regular Fit 13085
 Mid rise, elastic waistband, straight cut, 2 slant pockets, 2 mock hip welt pockets, phone pocket, half lined, ankle width 34 cm/size 38, inside leg 78 cm.
Sizes: 32-54, 72-88
Colours: anthracite mottled 13085.2125.011, blue mottled 13085.2125.021, light grey mottled 13085.2155.016













2 | anthracite mottled

 **Fabric 2155:** 67 % polyester, 28 % viskose, 5 % elastane, 270 g/m²
Lining: 100 % polyester
Care:    

  **Fabric 2125:** 53 % polyester, 43 % viskose, 4 % elastane, 270 g/m²
Lining: 100 % polyester
Care:    



 **Fabric 2155:** 67 % polyester, 28 % viskose, 5 % elastane, 270 g/m²
Lining: 100 % polyester
Care:    

  **Fabric 2125:** 53 % polyester, 43 % viskose, 4 % elastane, 270 g/m²
Lining: 100 % polyester
Care:    

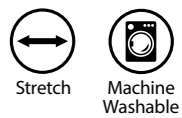

1 | light grey mottled



1 | GREIFF Men jersey trousers Regular Fit 23065
2 slant pockets, 2 hip welt pockets, half lined, phone pocket, ankle width 34 cm/size 50, inside leg 78 cm/size 50.
Sizes: 44-64, 90-114
Colours: anthracite mottled 23065.2125.011, blue mottled 23065.2125.021, light grey mottled 23065.2155.016



1 | light grey mottled



2 | light grey mottled



trouser hem with turn-up



2 | GREIFF Men jersey trousers Regular Fit 1365
2 slant pockets, 2 hip welt pockets, half lined, phone pocket, ankle width 32 cm/size 50, inside leg 78 cm/size 50.
Sizes: 44-64, 90-114
Colours: anthracite mottled 1365.2125.011, blue mottled 1365.2125.021, light grey mottled 1365.2155.016



2 | blue mottled

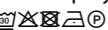



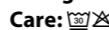

 **Fabric 2155:** 67% polyester, 28% viskose, 5% elastane, 270 g/m²
Lining: 100% polyester
Care: 

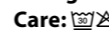
  **Fabric 2125:** 53% polyester, 43% viskose, 4% elastane, 270 g/m²
Lining: 100% polyester
Care: 

 
Stretch Machine Washable

 **Fabric 2155:** 67% polyester, 28% viskose, 5% elastane, 270 g/m²
Lining: 100% polyester
Care: 

  **Fabric 2125:** 53% polyester, 43% viskose, 4% elastane, 270 g/m²
Lining: 100% polyester
Care: 

 
Stretch Machine Washable



VARIETY WITH A SYSTEM



MIX & MATCH

With GREIFF, you enjoy total style freedom. All the items from our PREMIUM, CASUAL, MODERN and BASIC collections can be combined with each other to create beautiful, personalised looks. Pair them with our ESSENTIALS and you'll have your team dressed from head to toe. Casual, elegant or classic? Make your own style mix and find a perfect match for every member of the team and every occasion!



1 | light grey mottled



1 | GREIFF Ladies jersey skirt Regular Fit 1520
2 side pockets, stretch lining, flared shape.
Sizes: 32-54 (length 56 cm).
Colours: anthracite mottled 1520.2125.011, blue mottled 1520.2125.021, light grey mottled 1520.2155.016

1 | blue mottled



with side pockets

2 | blue mottled



2 | light grey mottled



2 | GREIFF Ladies jersey dress Regular Fit 10007
Short sleeve, round neckline with v-neck, back and front side, princess seams, flared shape, back length 102 cm.
Sizes: 32-54
Colours: anthracite mottled 10007.2125.011, blue mottled 10007.2125.021, light grey mottled 10007.2155.016



princess seams



light grey mottled

Fabric 2155: 67% polyester, 28% viskose, 5% elastane, 270 g/m²
Lining: 100% polyester
Care:



anthracite mottled

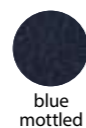

blue mottled

Fabric 2125: 53% polyester, 43% viskose, 4% elastane, 270 g/m²
Lining: 100% polyester
Care:



Stretch



Machine Washable



light grey mottled

Fabric 2155: 67% polyester, 28% viskose, 5% elastane, 270 g/m²
Lining: 100% polyester
Care:



anthracite mottled



blue mottled

Fabric 2125: 53% polyester, 43% viskose, 4% elastane, 270 g/m²
Lining: 100% polyester
Care:



Stretch



Machine Washable



on page 71

SMOOTH SUCCESS

Goodbye creases, hello style!
The GREIFF jersey suit makes it possible. Hanger-free, comfortable and always in peak form – from meetings to trade fairs. The innovative quality follows your every move and looks good doing it. Combine it with GREIFF ESSENTIALS to style your jersey look to suit your taste. Totally easy and without wrinkles.

1 | sand



1 | black



1 | GREIFF Ladies chino Regular Fit 13028
Mid rise, 2 side pockets, 2 mock hip welt pockets, ankle width 32 cm/size 38, inside leg 80 cm.
Sizes: 32-54, 72-88
Colours: black 13028.2700.010, grey 13028.2700.014, navy blue 13028.2700.020, sand 13028.2700.034, olive green 13028.2700.047

3 | black



3 | GREIFF Men trousers Regular Fit 1318
5-pocket cut, elastic and functional, ankle width 36 cm/size 50, inside leg 84 cm/size 50.
Sizes: 44-64, 90-114
Colours: black 1318.2700.010, grey 1318.2700.014, navy blue 1318.2700.020, sand 1318.2700.034, olive green 1318.2700.047

3 | grey



2 | black



2 | GREIFF Ladies trousers Regular Fit 1372
5-pocket cut, elastic and functional, mid rise, ankle width 28 cm/size 38, inside leg 80 cm.
Sizes: 32-54, 72-88
Colours: black 1372.2700.010, grey 1372.2700.014, navy blue 1372.2700.020, sand 1372.2700.034, olive green 1372.2700.047

2 | navy blue



4 | olive green



4 | black



4 | GREIFF Men trousers Regular Fit 1320
2 side pockets, 2 hip welt pockets, ankle width 36 cm/size 50, inside leg 84 cm/size 50.
Sizes: 44-64, 90-114
Colours: black 1320.2700.010, grey 1320.2700.014, navy blue 1320.2700.020, sand 1320.2700.034, olive green 1320.2700.047



Fabric: 35 % cotton, 35 % polyester, 30 % elasto-multiester, 205 g/m²
Care:

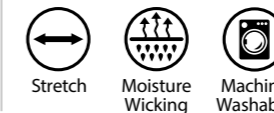
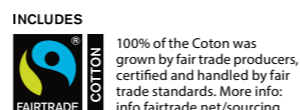

Fabric: 35 % cotton, 35 % polyester, 30 % elasto-multiester, 205 g/m²
Care:



1 | sand



1 | GREIFF Ladies chino Regular Fit 1376

High rise, 2 slant pockets, 2 mock hip welt pockets, contrast lining, ankle width 32 cm/size 38, inside leg 80 cm.

Sizes: 32-54, 72-88

Colours: sandy grey 1376.2710.014, navy blue 1376.2710.020, sand 1376.2710.034, olive green 1376.2710.047



1 | olive green



2 | sandy grey



2 | sand



pre-washed



2 | GREIFF Men chino Regular Fit 1337

2 side pockets, phone pocket, 2 piped hip pockets, contrast lining, ankle width 36 cm/size 50, inside leg 84 cm/size 50.

Sizes: 44-64, 90-114

Colours: sandy grey 1337.2710.014, navy blue 1337.2710.020, sand 1337.2710.034, olive green 1337.2710.047

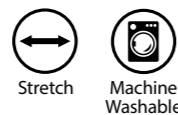
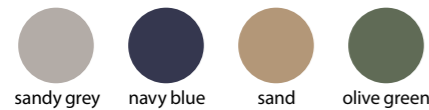

Fabric: 97% cotton, 3% elastane, 250 g/m²
Care: [Washing symbols]

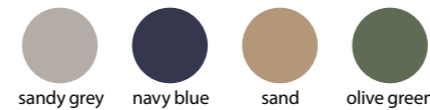

Fabric: 97% cotton, 3% elastane, 250 g/m²
Care: [Washing symbols]

EVERYDAY DENIM



2 | black denim

1 | blue denim

1 | blue denim



1 | GREIFF Ladies jeans Regular Fit 1397
5-pocket cut, mid rise, ankle width 32 cm/size 38, inside leg 78 cm.
Sizes: 32-56, 72-92
Colours: black denim 1397.6970.010, blue denim 1397.6970.020



GREIFF | CORPORATE | CASUAL



2 | blue denim



2 | GREIFF Men jeans Regular Fit 1396
5-pocket cut, ankle width 34 cm/size 50, inside leg 84 cm/size 50.
Sizes: 44-66, 90-114
Colours: black denim 1396.6970.010, blue denim 1396.6970.020



black denim

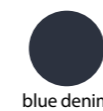

blue denim



Stretch



Denim



Machine Washable

Fabric: 98 % cotton, 2 % elastane, 348g/m²
Care:

CASUAL, BUT SMART

For everyone who likes it casual but stylish: the GREIFF blouson brings on-trend urban style to the office. Just throw it on, feel good, look good. It's a way to upgrade any office look while keeping optimal mobility.

Structure is so over! The game-changer from the CASUAL collection is the perfect alternative to the classic jacket. Loosely cut, but with a certain extra casual elegance, it cuts a professional figure all day long. Smart!

blouson on page 92 & 93





1 | navy blue



2 | navy blue



elastic & functional

2 | GREIFF Ladies blouson Regular Fit 18000
Stand-up collar, zip, 2 side pockets, inside pocket, fully lined.
Sizes: XS-3XL
Colour: navy blue 18000.2700.020

2 | navy blue



1 | navy blue



2 inside pockets

1 | GREIFF Men blouson Regular Fit 28000
Stand-up collar, zip, 2 side pockets, 2 inside pockets, fully lined.
Sizes: S-3XL
Colour: navy blue 28000.2700.020



navy blue



Stretch



Moisture Wicking



Machine Washable

Fabric: 35 % cotton, 35 % polyester, 30 % elastomultiester, 205 g/m²
Lining: 100 % polyester
Care:



navy blue



Stretch



Moisture Wicking



Machine Washable

Fabric: 35 % cotton, 35 % polyester, 30 % elastomultiester, 205 g/m²
Lining: 100 % polyester
Care:

COLLECTION OVERVIEW

CORPORATE CASUAL – Ladies, Men

Ladies ▶

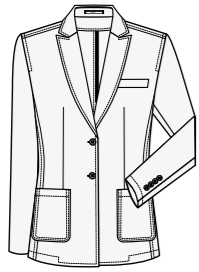

GREIFF Ladies jersey long blazer Regular Fit 1449 (p. 70)
glen check anthracite 1449.2120.011,
glen check light grey 1449.2150.016,
glen check blue 1449.2120.021,
anthracite mottled 1449.2125.011,
blue mottled 1449.2125.021,
light grey mottled 1449.2155.016

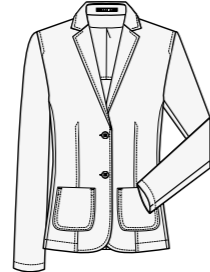

GREIFF Ladies short blazer Regular Fit 1460 (p. 70)
glen check anthracite 1460.2120.011,
glen check light grey 1460.2150.016,
glen check blue 1460.2120.021,
anthracite mottled 1460.2125.011,
blue mottled 1460.2125.021,
light grey mottled 1460.2155.016



GREIFF Ladies jersey waistcoat Regular Fit 1722 (p. 73)
glen check anthracite 1722.2120.011,
glen check light grey 1722.2150.016,
glen check blue 1722.2120.021,
anthracite mottled 1722.2125.011,
blue mottled 1722.2125.021,
light grey mottled 1722.2155.016

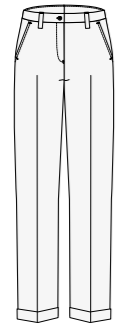

GREIFF Ladies jersey trousers Regular Fit 1385 (p. 74)
anthracite mottled 1385.2125.011,
blue mottled 1385.2125.021,
light grey mottled 1385.2155.016

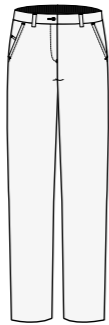

GREIFF Ladies jersey trousers Regular Fit 13085 (p. 75)
anthracite mottled 13085.2125.011,
blue mottled 13085.2125.021,
light grey mottled 13085.2155.016

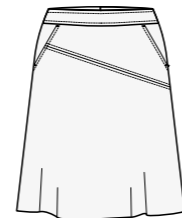

GREIFF Ladies jersey skirt Regular Fit 1520 (p. 80)
anthracite mottled 1520.2125.011,
blue mottled 1520.2125.021,
light grey mottled 1520.2155.016

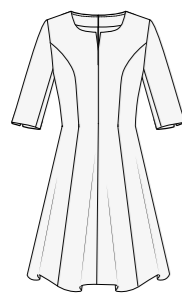

GREIFF Ladies jersey dress Regular Fit 10007 (p. 81)
anthracite mottled 10007.2125.011,
blue mottled 10007.2125.021,
light grey mottled 10007.2155.016

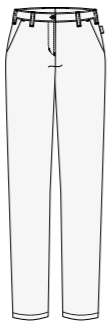

GREIFF Ladies chinos Regular Fit 13028 (p. 84)
black 13028.2700.010, grey 13028.2700.014,
navy blue 13028.2700.020, sand 13028.2700.034,
olive green 13028.2700.047



GREIFF Ladies trousers Regular Fit 1372 (p. 84)
black 1372.2700.010, grey 1372.2700.014,
navy blue 1372.2700.020, sand 1372.2700.034,
olive green 1372.2700.047

Ladies ▶

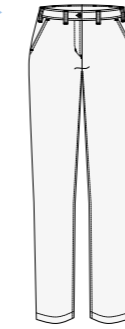

GREIFF Ladies chinos Regular Fit 1376 (p. 86)
sandy grey 1376.2710.014, navy blue 1376.2710.020,
sand 1376.2710.034, olive green 1376.2710.047

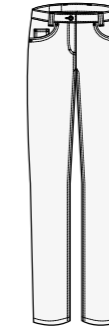

GREIFF Ladies jeans Regular Fit 1397 (p. 89)
black denim 1397.6970.010, blue denim 1397.6970.020



GREIFF Ladies blouson Regular Fit 18000 (p. 93)
navy blue 18000.2700.020

Men ▶

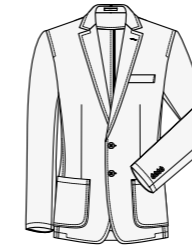

GREIFF Men jersey jacket Regular Fit 1139 (p. 71)
glen check anthracite 1139.2120.011,
glen check light grey 1139.2150.016,
glen check blue 1139.2120.021, anthracite mottled 1139.2125.011,
blue mottled 1139.2125.021, light grey mottled 1139.2155.016



GREIFF Men jersey waistcoat Regular Fit 1631 (p. 73)
glen check anthracite 1631.2120.011,
glen check light grey 1631.2150.016,
glen check blue 1631.2120.021, anthracite mottled 1631.2125.011,
blue mottled 1631.2125.021, light grey mottled 1631.2155.016

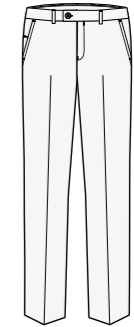

GREIFF Men jersey trousers Regular Fit 23065 (p. 76)
anthracite mottled 23065.2125.011,
blue mottled 23065.2125.021,
light grey mottled 23065.2155.016



GREIFF Men jersey trousers Regular Fit 1365 (p. 77)
anthracite mottled 1365.2125.011,
blue mottled 1365.2125.021,
light grey mottled 1365.2155.016



GREIFF Men trousers Regular Fit 1318 (p. 85)
black 1318.2700.010, grey 1318.2700.014,
navy blue 1318.2700.020, sand 1318.2700.034,
olive green 1318.2700.047

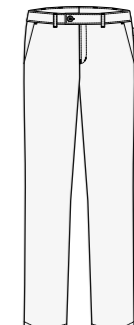

GREIFF Men trousers Regular Fit 1320 (p. 85)
black 1320.2700.010, grey 1320.2700.014,
navy blue 1320.2700.020, sand 1320.2700.034,
olive green 1320.2700.047

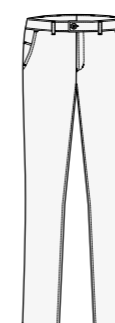

GREIFF Men chinos Regular Fit 1337 (p. 87)
sandy grey 1337.2710.014, navy blue 1337.2710.020,
sand 1337.2710.034, olive green 1337.2710.047

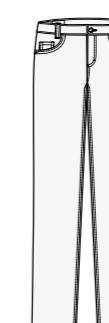

GREIFF Men jeans Regular Fit 1396 (p. 89)
black denim 1396.6970.010, blue denim 1396.6970.020



GREIFF Men blouson Regular Fit 28000 (p. 92)
navy blue 28000.2700.020



TOUGH FOR TODAY

When it's crunch time: our GREIFF BASIC collection is the reliable partner for fast-paced days at work. The easy-care mix of fabrics with elastane offers maximum comfort in movement, while the water-repellent and stain resistant finish stands up to any challenge.

Especially popular in demanding work environments that require both classic style and durability.

1 | navy blue



1 | GREIFF Men jacket Slim Fit 1132

2-button, 2 flap pockets, breast welt pocket, 3 inside pockets, back length 72 cm/size 50.

Sizes: 42-54, 90-106

Colours: black 1132.7000.010, anthracite 1132.7000.011, navy blue 1132.7000.020

3 | navy blue



3 | GREIFF Ladies blazer Slim Fit 1434

2-button, 2 flap pockets, zip pocket inside, back length 56 cm/size 38.

Sizes: 32-42

Colours: black 1434.7000.010, anthracite 1434.7000.011, navy blue 1434.7000.020

2 | navy blue



2 | GREIFF Men trousers Slim Fit 1317

Elastic waistband, 2 side pockets, hip welt pocket, half lined, ankle width 36 cm/size 50, inside leg 82 cm/size 50.

Sizes: 42-54, 90-106

Colours: black 1317.7000.010, anthracite 1317.7000.011, navy blue 1317.7000.020

4 | navy blue



4 | GREIFF Ladies trousers Slim Fit 1358

Mid rise, slim leg, 2 side pockets, card pocket, half lined, ankle width 38 cm/size 38, inside leg 82 cm.

Sizes: 32-42, 68-84

Colours: black 1358.7000.010, anthracite 1358.7000.011, navy blue 1358.7000.020

1 | anthracite



2 | anthracite

3 | anthracite



4 | anthracite



Fabric: 54% polyester, 44% virgin wool, 2% elastane, 235 g/m²

Lining: 100% polyester

Care:

1 | navy blue



1 | anthracite



1 | GREIFF Ladies blazer Regular Fit 1432
 2-button, 2 flap pockets, zip pocket inside, back length 60 cm/size 38.
Sizes: 32-60
Colours: black 1432.7000.010, anthracite 1432.7000.011, navy blue 1432.7000.020

ALWAYS SUITABLE

Sometimes the classics speak for themselves: strong black, elegant anthracite or stylish navy blue – the GREIFF BASIC collection has the business colour palette down to an art.

3 | navy blue



2 | anthracite



2 | GREIFF Ladies long blazer Regular Fit 1414
 2-button, 2 flap pockets, breast welt pocket, zip pocket inside, back length 68 cm/size 38.
Sizes: 32-54
Colours: black 1414.7000.010, anthracite 1414.7000.011, navy blue 1414.7000.020

2 | navy blue



3 | anthracite



3 | GREIFF Men jacket Regular Fit 1115
 2-button, 2 flap pockets, breast welt pocket, 3 inside pockets, back length 76 cm/size 50.
Sizes: 44-68, 90-114, 24-35
Colours: black 1115.7000.010, anthracite 1115.7000.011, navy blue 1115.7000.020

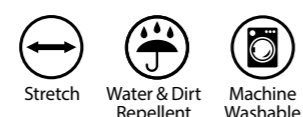

Fabric: 54% polyester, 44% virgin wool, 2% elastane, 235 g/m²
Lining: 100% polyester
Care:

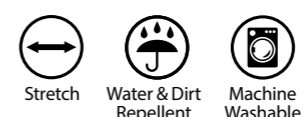

Fabric: 54% polyester, 44% virgin wool, 2% elastane, 235 g/m²
Lining: 100% polyester
Care:



1 | black



1 | GREIFF Ladies waistcoat Regular Fit 1249
 3-button, 2 welt pockets, breast welt pocket, inside pocket, fabric back, back length 55 cm/size 38.
Sizes: 32-60
Colours: black 1249.7000.010, anthracite 1249.7000.011, navy blue 1249.7000.020



3 | black



3 | GREIFF Men waistcoat Regular Fit 1225
 5-button, 2 welt pockets, breast welt pocket, inside pocket, fabric back, back length 57 cm/size 50.
Sizes: 44-68, 90-114, 24-35
Colours: black 1225.7000.010, anthracite 1225.7000.011, navy blue 1225.7000.020



2 | black



2 | GREIFF Ladies waistcoat Regular Fit 1749
 4-button, 2 welt pockets, breast welt pocket, inside pocket, fabric back, back length 66 cm/size 38.
Sizes: 32-54
Colours: black 1749.7000.010, anthracite 1749.7000.011, navy blue 1749.7000.020



Fabric: 54% polyester, 44% virgin wool, 2% elastane, 235 g/m²
Lining: 100% polyester
Care:

Fabric: 54% polyester, 44% virgin wool, 2% elastane, 235 g/m²
Lining: 100% polyester
Care:

1 | anthracite



1 | GREIFF Ladies trousers Regular Fit 1353

Mid rise, straight cut, 2 side pockets, card pocket, half lined, from size 46 with elastic band at the side, ankle width 44 cm/size 38, inside leg 82 cm.

Sizes: 32-54, 72-88

Colours: black 1353.7000.010, anthracite 1353.7000.011, navy blue 1353.7000.020

2 | anthracite



also large sizes



2 | GREIFF Ladies trousers Regular Fit 13024

High rise, elastic waistband at the back, straight cut, 2 slant pockets, 1 mock hip welt pocket, half lined ankle width 40 cm/size 38, inside leg 78 cm

Sizes: 32-60, 72-88

Colours: black 13024.7000.010, anthracite 13024.7000.011, navy blue 13024.7000.020

1 | navy blue



2 | navy blue



3 | anthracite



also large sizes



3 | GREIFF Men trousers Regular Fit 1324

Elastic waistband, 2 side pockets, hip welt pocket, half lined, ankle width 42 cm/size 50, inside leg 82 cm/size 50.

Sizes: 44-68, 90-114, 24-35

Colours: black 1324.7000.010, anthracite 1324.7000.011, navy blue 1324.7000.020

3 | navy blue



Fabric: 54% polyester, 44% virgin wool, 2% elastane, 235 g/m²
Lining: 100% polyester
Care:



Fabric: 54% polyester, 44% virgin wool, 2% elastane, 235 g/m²
Lining: 100% polyester
Care:

1 | navy blue



1 | GREIFF Ladies pencil skirt Regular Fit 1532

Hidden vent at the back, fully lined.

Sizes: 32-54 (length 54 cm), 72-88 (length 62 cm)

Colours: black 1532.7000.010, anthracite 1532.7000.011, navy blue 1532.7000.020

1 | anthracite



2 | anthracite



2 | navy blue



princess seams



2 | GREIFF Ladies dress Regular Fit 10008

Round neckline, princess seams, pleat at the back, stretch lining, back length 97 cm.

Sizes: 32-54

Colours: black 10008.7000.010, anthracite 10008.7000.011, navy blue 10008.7000.020



Stretch



Water & Dirt Repellent



Machine Washable

Fabric: 54% polyester, 44% virgin wool, 2% elastane, 235 g/m²

Lining: 100% polyester

Care:



Stretch



Water & Dirt Repellent



Machine Washable

Fabric: 54% polyester, 44% virgin wool, 2% elastane, 235 g/m²

Lining: 100% polyester

Care:



SIMPLY IMPRESSIVE

Keep it simple! The GREIFF collection proves that sometimes less is more. Five well thought-out designs in classic black guarantee an always professional appearance. You get timeless business style in reliable GREIFF quality at an attractive price. Perfect for job starters, schools or security teams.

Who says looking professional has to be complicated?



1 | black



2 | black



3 | black

4 | black



4 | GREIFF Men waistcoat Regular Fit 8202
4-button, 2 welt pockets, breast welt pocket, inside pocket, fabric back, fully lined, back length 59 cm/size 50.
Sizes: 42-64, 90-114
Colour: black 8202.500.010

5 | black



5 | GREIFF Men trousers Regular Fit 8024
2 side pockets, hip pocket, ankle width 42 cm/size 50, inside leg 82 cm/size 50.
Sizes: 42-64, 90-114
Colour: black 8024.500.010

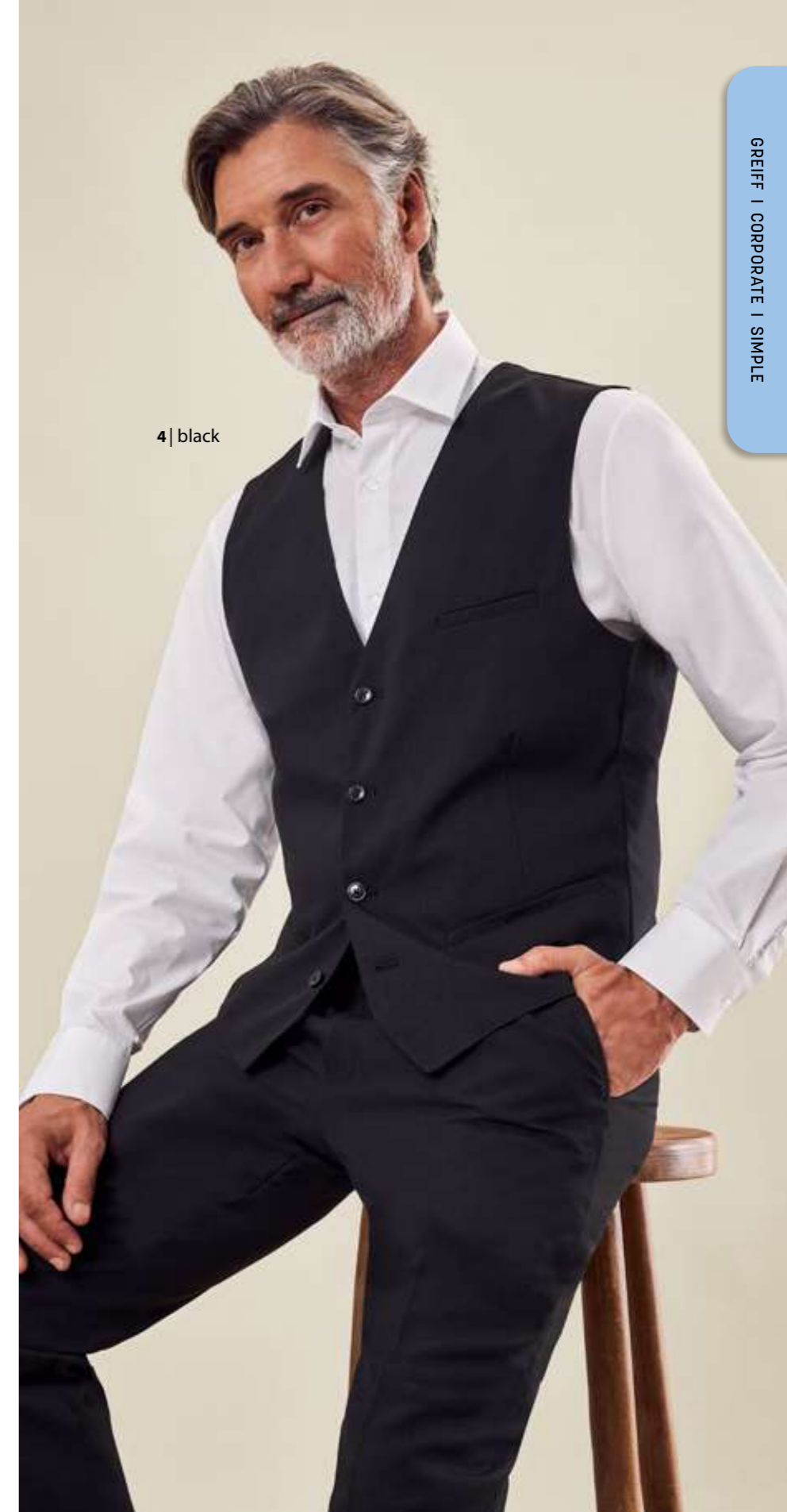

4 | black



1 | black

1 | GREIFF Ladies waistcoat Regular Fit 8222
4-button, 2 welt pockets, breast welt pocket, inside pocket, fabric back, fully lined, back length 55 cm/size 38.
Sizes: 32-54
Colour: black 8222.500.010



2 | black

2 | GREIFF Ladies trousers Regular Fit 8321
Low rise, straight cut, 2-button waistband, ankle width 42 cm/size 38, inside leg 82 cm.
Sizes: 32-54
Colour: black 8321.500.010



3 | black

3 | GREIFF Ladies skirt Regular Fit 8501
Lateral elastic waistband, vent at the back, fully lined, length 54 cm.
Sizes: 32-54
Colour: black 8501.500.010



black



Machine Washable

Fabric: 100% polyester, 190g/m²

Lining: 100% polyester

Care:



black



Machine Washable

Fabric: 100% polyester, 190g/m²

Lining: 100% polyester

Care:

COLLECTION OVERVIEW

CORPORATE BASIC/SIMPLE – Ladies, Men

BASIC Ladies ▶

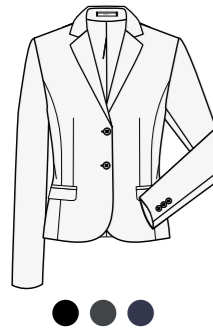

GREIFF Ladies blazer Slim Fit 1434 (p. 98)
black 1434.7000.010, anthracite 1434.7000.011,
navy blue 1434.7000.020

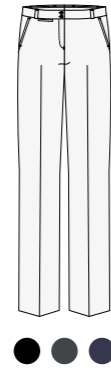

GREIFF Ladies trousers Slim Fit 1358 (p. 98)
black 1358.7000.010, anthracite 1358.7000.011,
navy blue 1358.7000.020

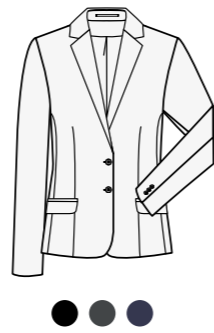

GREIFF Ladies blazer Regular Fit 1432 (p. 100)
black 1432.7000.010, anthracite 1432.7000.011,
navy blue 1432.7000.020

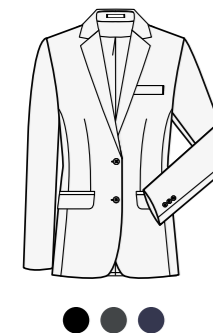

GREIFF Ladies long blazer Regular Fit 1414 (p. 100)
black 1414.7000.010, anthracite 1414.7000.011,
navy blue 1414.7000.020

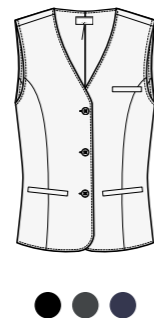

GREIFF Ladies waistcoat Regular Fit 1249 (p. 102)
black 1249.7000.010, anthracite 1249.7000.011,
navy blue 1249.7000.020

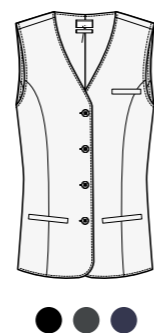

GREIFF Ladies waistcoat Regular Fit 1749 (p. 102)
black 1749.7000.010, anthracite 1749.7000.011,
navy blue 1749.7000.020

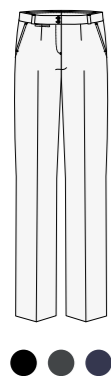

GREIFF Ladies trousers Regular Fit 1353 (p. 104)
black 1353.7000.010, anthracite 1353.7000.011,
navy blue 1353.7000.020



GREIFF Ladies trousers Regular Fit 13024 (p. 104)
black 13024.7000.010, anthracite 13024.7000.011,
navy blue 13024.7000.020

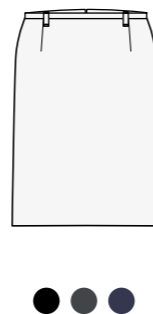

GREIFF Ladies pencil skirt Regular Fit 1532 (p. 106)
black 1532.7000.010, anthracite 1532.7000.011,
navy blue 1532.7000.020

BASIC Ladies ▶

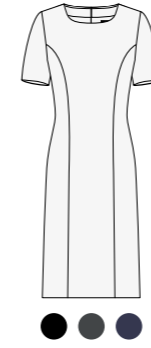

GREIFF Ladies dress Regular Fit 10008 (p. 107)
black 10008.7000.010, anthracite 10008.7000.011,
navy blue 10008.7000.020

BASIC Men ▶

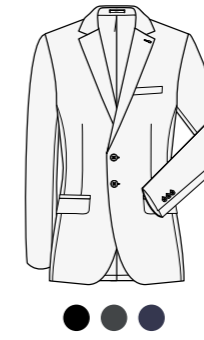

GREIFF Men jacket Slim Fit 1132 (p. 98)
black 1132.7000.010, anthracite 1132.7000.011,
navy blue 1132.7000.020

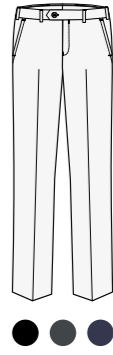

GREIFF Men trousers Slim Fit 1317 (p. 98)
black 1317.7000.010, anthracite 1317.7000.011,
navy blue 1317.7000.020

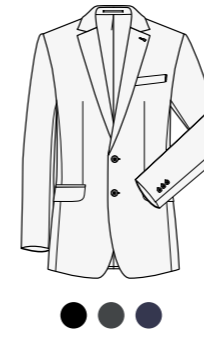

GREIFF Men jacket Regular Fit 1115 (p. 101)
black 1115.7000.010, anthracite 1115.7000.011,
navy blue 1115.7000.020

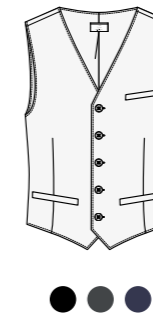

GREIFF Men waistcoat Regular Fit 1225 (p. 103)
black 1225.7000.010, anthracite 1225.7000.011,
navy blue 1225.7000.020

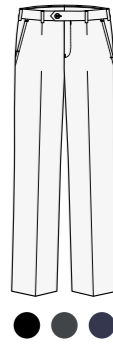

GREIFF Men trousers Regular Fit 1324 (p. 105)
black 1324.7000.010, anthracite 1324.7000.011,
navy blue 1324.7000.020

SIMPLE Ladies ▶

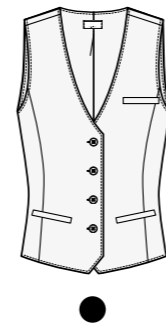

GREIFF Ladies waistcoat Regular Fit 8222 (p. 110)
black 8222.500.010

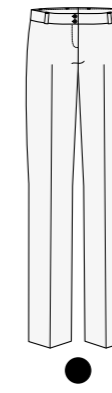

GREIFF Ladies trousers Regular Fit 8321 (p. 110)
black 8321.500.010

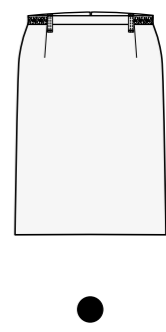

GREIFF Ladies skirt Regular Fit 8501 (p. 110)
black 8501.500.010

SIMPLE Men ▶

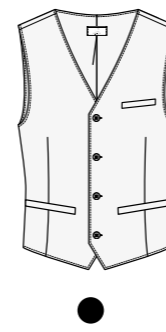

GREIFF Men waistcoat Regular Fit 8202 (p. 111)
black 8202.500.010



GREIFF Men trousers Regular Fit 8024 (p. 111)
black 8024.500.010



TRADITIONAL PROFESSIONAL

Put on some Alpine charm: our GREIFF LANDHAUS collection lends corporate wear a friendly touch of home! Elements of the classic traditional costume, reinterpreted in a soft jersey – it's tradition that feels good.

From hotel reception to the trade fair booth, this look blends a cozy country home look with a professional appearance. Modern and extremely easy to care for – the LANDHAUS collection will put a smile on your face. And not just in the Alps.

1 | grey



1 | GREIFF Ladies jersey blazer Regular Fit 14000
Stand-up collar, 5-button, 2 flap pockets, contrast piping on sleeve head, side vents, half lined, back length 60 cm/size 38.
Sizes: 32-54
Colours: grey 14000.2295.117, blue/contrast grey 14000.2295.123

2 | grey



2 | GREIFF Men jersey jacket Regular Fit 11000
Stand-up collar, 5-button, 2 flap pockets, breast piped pocket, 2 inside pockets, contrast piping on sleeve head, side vents, half lined, back length 71 cm/size 50.
Sizes: 44-64, 90-114
Colours: grey 11000.2295.117, blue/contrast grey 11000.2295.123



grey



blue/contrast grey



Stretch



Machine Washable

Fabric: 67 % polyester
28 % viskose, 5 % elastane, 270g/m²
Lining: 100 % polyester
Care:

3 | white



3 | GREIFF Ladies blouse Regular Fit 65720
Stand-up collar, v-neck.
Sizes: 32-54
Colour: white 65720.1285.090

4 | white



4 | GREIFF Men shirt Regular Fit 67720
Stand-up collar.
Sizes: 35/36-47/48
Colour: white 67720.1285.090



white



Easy Care

Fabric: 60 % cotton
40 % polyester, 135g/m²
Care:

1 | blue/
contrast grey



with
contrast piping

3 | white



4 | white

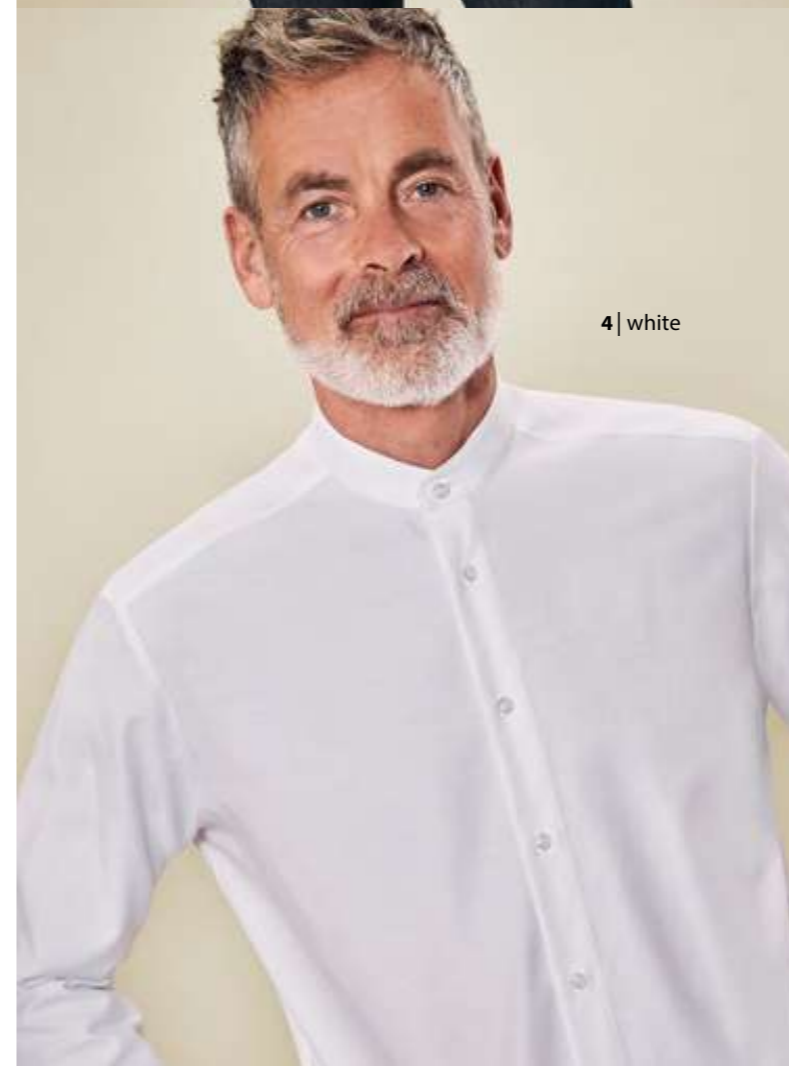

2 | blue/contrast grey





1 | blue/
contrast grey



**1 | GREIFF Ladies jersey waistcoat
Regular Fit 17000**

Stand-up collar, 4-button, 2 piped pockets, short side vents, half lined, back length 55 cm/size 38.

Sizes: 32-54

Colours: grey 17000.2295.117,
blue/contrast grey 17000.2295.123

2 | blue/
contrast grey



**2 | GREIFF Men jersey waistcoat
Regular Fit 16000**

Stand-up collar, 7-button, 2 piped pockets, breast piped pocket, half lined, back length 59 cm/size 50.

Sizes: 44-64

Colours: grey 16000.2295.117,
blue/contrast grey 16000.2295.123

COLLECTION OVERVIEW



LANDHAUS – Ladies, Men

LANDHAUS Ladies ▶

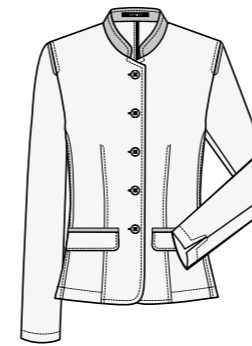

**GREIFF Ladies jersey blazer
Regular Fit 14000** (p. 116)
grey 14000.2295.117,
blue/contrast grey 14000.2295.123

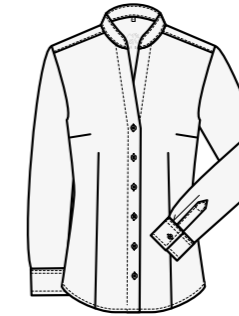

GREIFF Ladies blouse Regular Fit 65720 (p. 116)
white 65720.1285.090

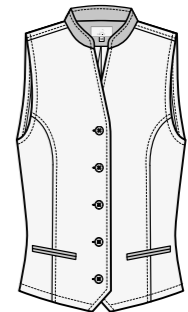

**GREIFF Ladies jersey waistcoat
Regular Fit 17000** (p. 118)
grey 17000.2295.117,
blue/contrast grey 17000.2295.123

LANDHAUS Men ▶



**GREIFF Men jersey jacket
Regular Fit 11000** (S. 116)
grey 11000.2295.117,
blue/contrast grey 11000.2295.123

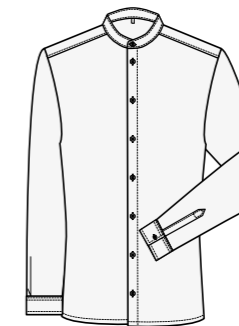

GREIFF Men shirt Regular Fit 67720 (p. 116)
white 67720.1285.090

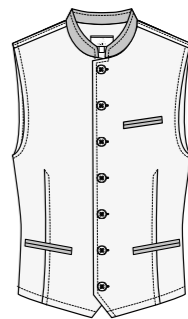

**GREIFF Men jersey waistcoat
Regular Fit 16000** (S. 118)
grey 16000.2295.117,
blue/contrast grey 16000.2295.123

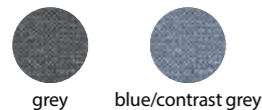

Fabric: 67 % polyester
28 % viskose, 5 % elastane, 270g/m²
Lining: 100 % polyester
Care:

1 | GREIFF Square scarf printed 6901
Size: 68 x 68 cm
Fabric: 100% polyester
Care:



bleu/grey spotted
6901.9920.129



red/grey checked
6901.9920.551



bleu checked
6901.9920.629



red checked
6901.9920.651

2 | GREIFF Long scarf printed 6916
Size: 160 x 30 cm
Fabric: 100% polyester
Care:



bleu
6916.9920.029



dark blue paisley
6916.9920.821



berry paisley
6916.9920.858

WRAP IT YOUR WAY

3 | GREIFF Square scarf woven 6901
Size: 68 x 68 cm
Fabric: 100% polyester
Care:



black
6901.9800.010



silver-grey
6901.9800.018



blue
6901.9800.023



red
6901.9800.050



bordeaux
6901.9800.053



blue/grey checked
6901.9800.523



red/grey checked
6901.9800.554



bordeaux
6901.9800.653



silver-grey striped
6901.9800.718



blue striped
6901.9800.724



red/grey striped
6901.9800.750



blue
6901.9800.823



red
6901.9800.854



black/silver-grey
6901.9800.910



navy blue/bleu
6901.9800.921

1 | bleu/grey spotted





1 | GREIFF Ladies classic belt 1930
 Single thorn buckle, real cowhide leather, length adjustable for individual shortening, cambered.
Unit length: 100 cm **Width:** ca. 3 cm
Fabric: 100 % leather
Colour: black 1930.9013.010



2 | GREIFF Men classic belt 1911
 Single thorn buckle, real cowhide leather, length adjustable for individual shortening, cambered.
Unit length: 110 cm **Width:** ca. 3,5 cm
Fabric: 100 % leather
Colour: black 1911.9013.010



3 | GREIFF Unisex belt 1917
 Single thorn buckle, real cowhide leather, elastic textile strap, cannot be shortened.
Length: 80 – 120 cm **Width:** 3,5 cm
Textile strap material: 72 % polyester, 18 % viskose, 10 % elastodien
Loop and tip: 100 % leather
Colour: black 1917.9025.010, navy blue 1917.9025.020, brown 1917.9025.030

ACCESSORIES



4 | GREIFF Suit bag 6909
 Fleece suit bag with GREIFF logo, side gusset, top hanger opening, pocket.
Fabric: 100 % polypropylene
Colour: black 6909.9009.010



5 | GREIFF Washing bag 6907
 For an ideal and gentle care.
Fabric: 100 % nylon
Colour: white 6907.9008.090

5 | silver-grey



STYLISH COMBINATIONS



black 6900.9700.010 silver-grey 6900.9700.018 blue 6900.9700.023 red 6900.9700.050 bordeaux 6900.9700.053



bleu/grey striped 6900.9700.129 silbergrey striped 6900.9700.718 blue striped 6900.9700.724 red/grey striped 6900.9700.750

6 | GREIFF Tie 6900
Width: ca. 8 cm
Fabric: 100% polyester
Care:



black 6918.9500.010 anthracite 6918.9500.012 navy blue 6918.9500.020 royalblue 6918.9500.026 bleu 6918.9500.029 petrol 6918.9500.040



red 6918.9500.050 bordeaux 6918.9500.053 purple 6918.9500.055 blue/grey checked 6918.9700.523 red/grey checked 6918.9700.551 bleu checked 6918.9700.629



red checked 6918.9700.651 bordeaux 6918.9700.653 red/grey checked 6918.9700.554 dark blue paisley 6918.9700.821 blue 6918.9700.823 red 6918.9700.854



berry paisley 6918.9700.858 black/silver-grey 6918.9700.910 navy blue/bleu 6918.9700.921

7 | GREIFF Tie slimline 6918
Width: ca. 6 cm
Fabric: 100% polyester
Care:

GREIFF SUITS



ESSENTIALS

A must-have in every business wardrobe.

GREIFF QUALITY...

Our GREIFF quality icons give you a quick view of the smart features and premium materials woven into every piece.

37.5° Technology – perfectly tempered



Too warm? Too cold? Just right! Cutting-edge sports technology is woven into this clothing for your ultimate comfort. The innovative 37.5° fabric acts as your personal climate manager: when it's hot, it wicks away sweat; when it's cold, it retains your body heat. The result? Your ideal comfort temperature of 37.5°C – all day long.

Stretch – pure freedom of movement



Elastane fibres make it possible: this high-tech fabric provides maximum flexibility, stretching up to seven times its size and snapping right back into shape.



COOLMAX® – Clever cooling

This innovative power fibre made of polyester quickly wicks moisture away from your skin. Its rapid evaporation keeps you feeling dry and fresh, delivering long-lasting cool comfort for busy days!

Machine washable – clean made easy



Don't get taken to the (dry) cleaners! This clothing can be easily washed at home following care label instructions, so your outfit always stays spotless and perfectly in shape.

Low maintenance – long-lasting style



Minimal effort, maximum style: thanks to advanced finishing techniques, this business gear is built to last. Frequent washing and drying? No problem!

Organic cotton – sustainability with heart



Naturally good: this cotton is grown without synthetic pesticides or artificial fertilisers, strictly adhering to organic standards. Good for you, great for the environment.

Wrinkle-free cotton with anti-crease technology



Say goodbye to the iron! Thanks to a special cotton finish, the material remains virtually wrinkle-free. With proper care (see our care instructions), you can skip ironing entirely.

Recycled materials – sustainability in action



The polyester content is made from 100% recycled polyester sourced from plastic bottles and fibre scraps – saving CO₂, energy, and water. Style with a clear conscience!

Mulesing-free wool



We prioritise the respectful treatment of animals. Together with our suppliers, we ensure ethical standards and animal-friendly practices are upheld.

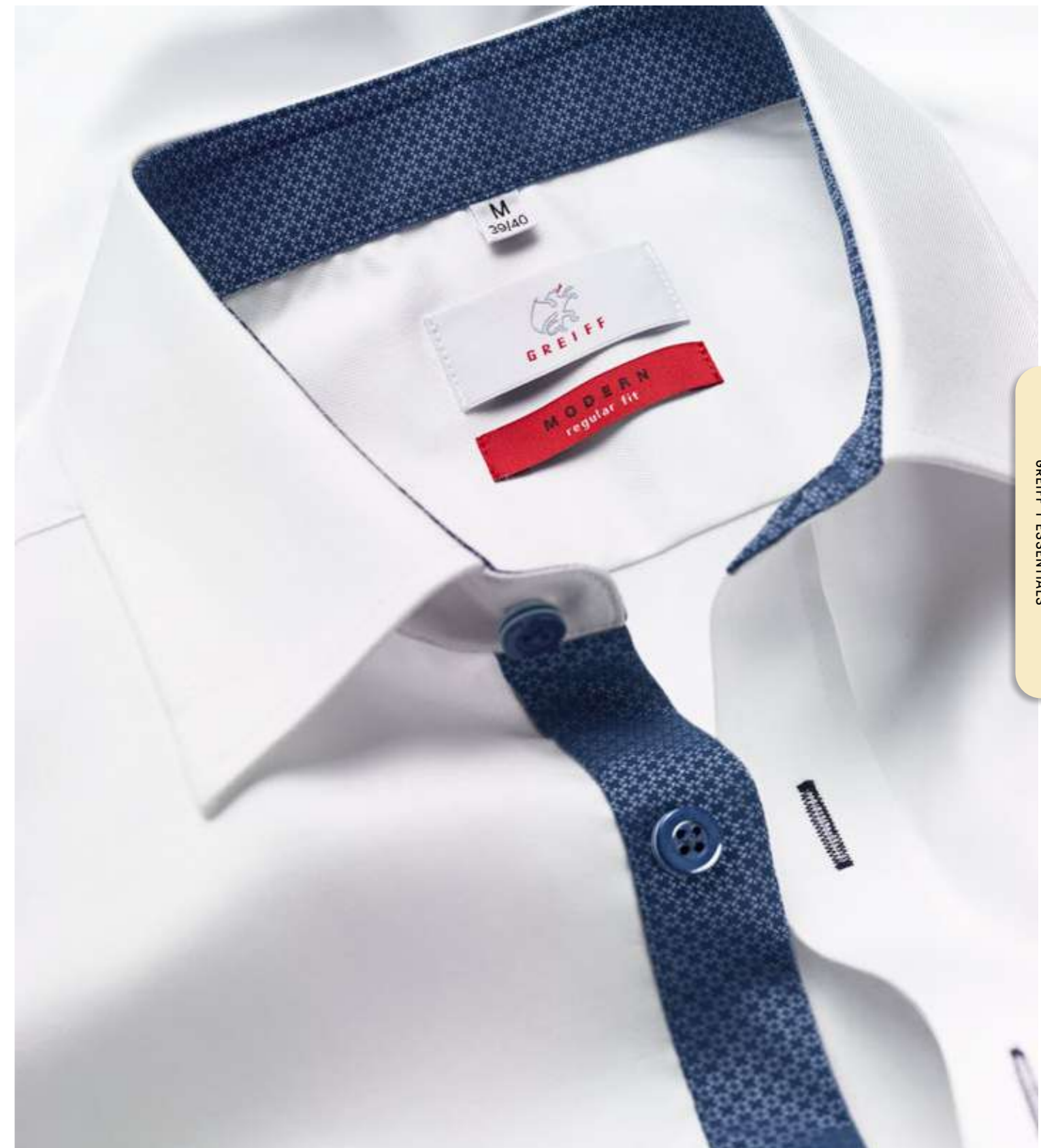

...MAKES ALL THE DIFFERENCE

1 | mid blue



1 | GREIFF Ladies blouse Slim Fit 6560
Kent collar, wide cuff with logo embroidery.
Sizes: 32-42
Colours: white 6560.1200.090,
black 6560.1200.010,
mid blue 6560.1200.023

1 | white



2 | mid blue



2 | GREIFF Men shirt Slim Fit 6760
Spread collar, adjustable cuff with logo embroidery,
button on sleeve slit.
Sizes: 35/36-43/44
Colours: white 6760.1200.090,
black 6760.1200.010,
mid blue 6760.1200.023



2 | white



GREIFF | ESSENTIALS | PREMIUM



Fabric: 98 % cotton, 2 % elastolefin, 140 g/m²
Care:



Fabric: 98 % cotton, 2 % elastolefin, 140 g/m²
Care:

1 | black



1 | mid blue



1 | GREIFF Ladies blouse Regular Fit 6562 | 65621
Kent collar, wide cuff with logo embroidery.
Sizes: 32-54
Colours: white 6562.1200.090, black 6562.1200.010, mid blue 6562.1200.023, white/contrast grey 65621.1200.216, white/contrast blue 65621.1200.222



2 | white



2 | GREIFF Ladies blouse Regular Fit 6563
Short sleeve, Kent collar.
Sizes: 32-54
Colour: white 6563.1200.090



2 | white

3 | white/
contrast blue



3 | mid blue



3 | GREIFF Men shirt Regular Fit 6762 | 67621
New Kent collar, adjustable cuff with logo embroidery, button on sleeve slit.
Sizes: 35/36-47/48
Colours: white 6762.1200.090, black 6762.1200.010, mid blue 6762.1200.023, white/contrast grey 67621.1200.216, white/contrast blue 67621.1200.222

4 | white



4 | GREIFF Men shirt Regular Fit 6763
Short sleeve, New Kent collar
Sizes: 35/36-47/48
Colour: white 6763.1200.090

4 | white

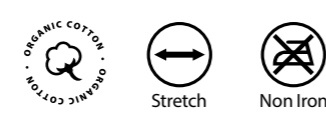

Fabric: 98% cotton, 2% elastolefin, 140 g/m²
Care: [Washing symbols]

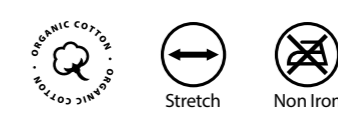

Fabric: 98% cotton, 2% elastolefin, 140 g/m²
Care: [Washing symbols]

1 | black



1 | GREIFF Ladies blouse Regular Fit 6592

Kent collar, logo embroidery on roof slit.

Sizes: 32-54

Colours: white 6592.1140.090, black 6592.1140.010, bleu 6592.1140.029



1 | bleu

2 | bleu



2 | GREIFF Men shirt Regular Fit 6766

New Kent collar, logo embroidery on roof slit.

Sizes: 35/36-47/48

Colours: white 6766.1140.090, black 6766.1140.010, bleu 6766.1140.029



2 | black

GREIFF | ESSENTIALS | PREMIUM

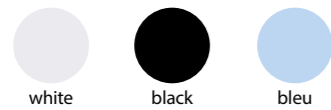

Fabric: 97% cotton, 3% elastolefin, 120 g/m²
Care: [Washing symbols]

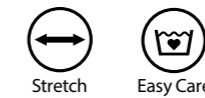

Fabric: 97% cotton, 3% elastolefin, 120 g/m²
Care: [Washing symbols]



1 | white

1 | white



1 | GREIFF Ladies blouse Comfort Fit 6565
Short sleeve, Kent collar.
Sizes: 36-60
Colour: white 6565.1200.090



3 | white

3 | white



3 | GREIFF Men shirt Comfort Fit 6764
New Kent collar, adjustable cuff with logo embroidery, 2 back pleats, button on sleeve slit.
Sizes: 39/40-51/52
Colour: white 6764.1200.090

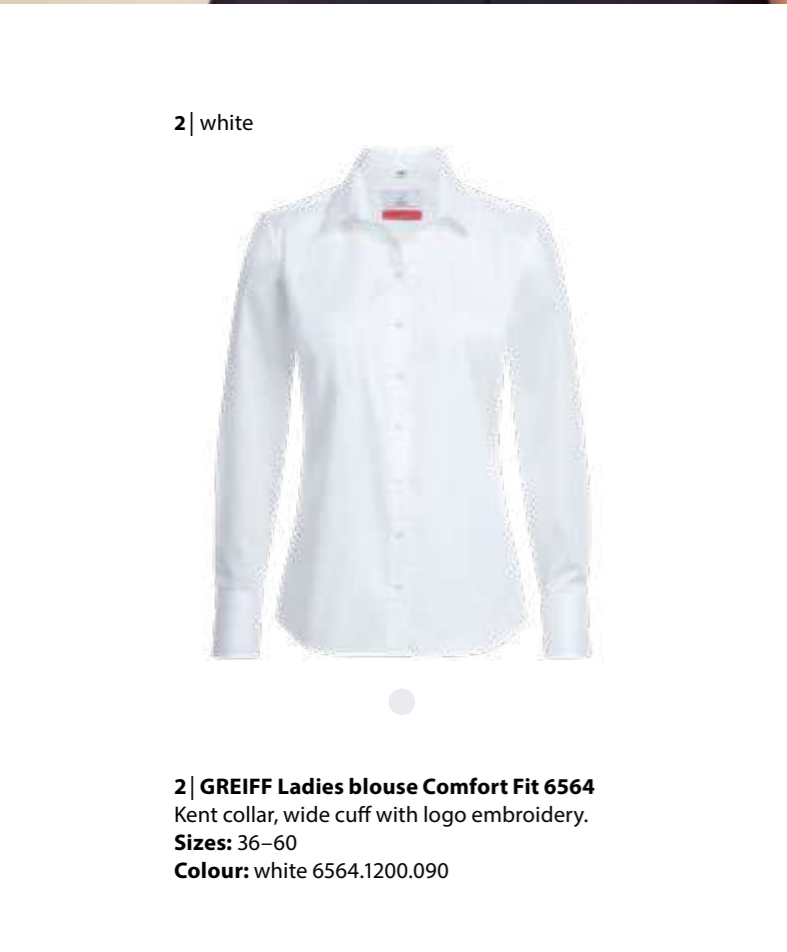

2 | white



2 | white

2 | GREIFF Ladies blouse Comfort Fit 6564
Kent collar, wide cuff with logo embroidery.
Sizes: 36-60
Colour: white 6564.1200.090



4 | white



4 | white

4 | GREIFF Men shirt Comfort Fit 6765
Short sleeve, New Kent collar, 2 back pleats.
Sizes: 39/40-51/52
Colour: white 6765.1200.090

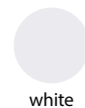

Fabric: 98 % cotton, 2 % elastolefin, 140 g/m²
Care:

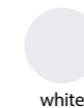

Fabric: 98 % cotton, 2 % elastolefin, 140 g/m²
Care:



COORDINATE WITH EASE

Casual in the office today, important meeting tomorrow? With clean cuts and a wide range of colours, GREIFF blouses and shirts are versatile wardrobe heroes! Pair them casually with chinos, elegantly with a business suit, or smart-casually with a pencil skirt. Details like Kent or button-down collars add just the right touch of sophistication. And because our cotton fabrics stay in top shape even after many washes, these business essentials are guaranteed to be long-lasting team players in your wardrobe.



1 | bleu

with barrel cuff



1 | GREIFF Ladies blouse Slim Fit 6519
Kent collar, barrel cuff with logo embroidery.
Sizes: 32-42
Colours: white 6519.1770.090, black 6519.1770.010,
navy blue 6519.1770.020, bleu 6519.1770.029

1 | white



2 | bleu

with adjustable cuff



2 | GREIFF Men shirt Slim Fit 6689
Kent collar, adjustable cuff with logo embroidery,
button on sleeve slit.
Sizes: 35/36-43/44
Colours: white 6689.1770.090, black 6689.1770.010,
navy blue 6689.1770.020, bleu 6689.1770.029

2 | white



GREIFF | ESSENTIALS | MODERN 37.5

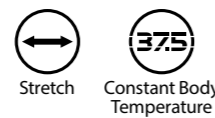

Fabric: 76 % cotton,
22 % polyester, 2 % elastofin, 135 g/m²
Care:

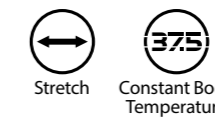
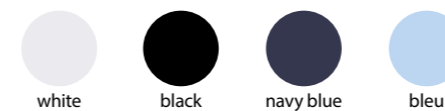

Fabric: 76 % cotton,
22 % polyester, 2 % elastofin, 135 g/m²
Care:



1 | navy blue



2 | navy blue



1 | GREIFF Ladies blouse Regular Fit 6527 | 65271
 Kent collar, wide cuff with logo embroidery.
Sizes: 32–54
Colours: white 6527.1770.090, black 6527.1770.010,
 navy blue 6527.1770.020, bleu 6527.1770.029,
 white/contrast grey 65271.1770.216,
 white/contrast blue 65271.1770.222

2 | GREIFF Men shirt Regular Fit 6727 | 67271
 Kent collar, adjustable cuff with logo embroidery,
 button on sleeve slit.
Sizes: 35/36–47/48
Colours: white 6727.1770.090, black 6727.1770.010,
 navy blue 6727.1770.020, bleu 6727.1770.029,
 white/contrast grey 67271.1770.216,
 white/contrast blue 67271.1770.222

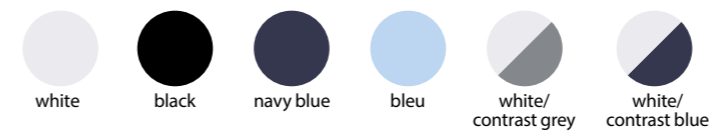

Stretch



Constant Body Temperature

Fabric: 76% cotton,
 22% polyester, 2% elastofin,
 135 g/m²
Care: 30°C, no bleach, no iron, no dry clean, no tumble dry

1 | white



with button-down collar
and loop on the
inside collar



1 | GREIFF Ladies blouse Regular Fit 6591
Button-down collar, loop on the inside collar.
Sizes: 32–54
Colours: white 6591.1285.090,
blue/white 6591.1286.027,
bleu 6591.1285.029

1 | bleu



2 | blue/white

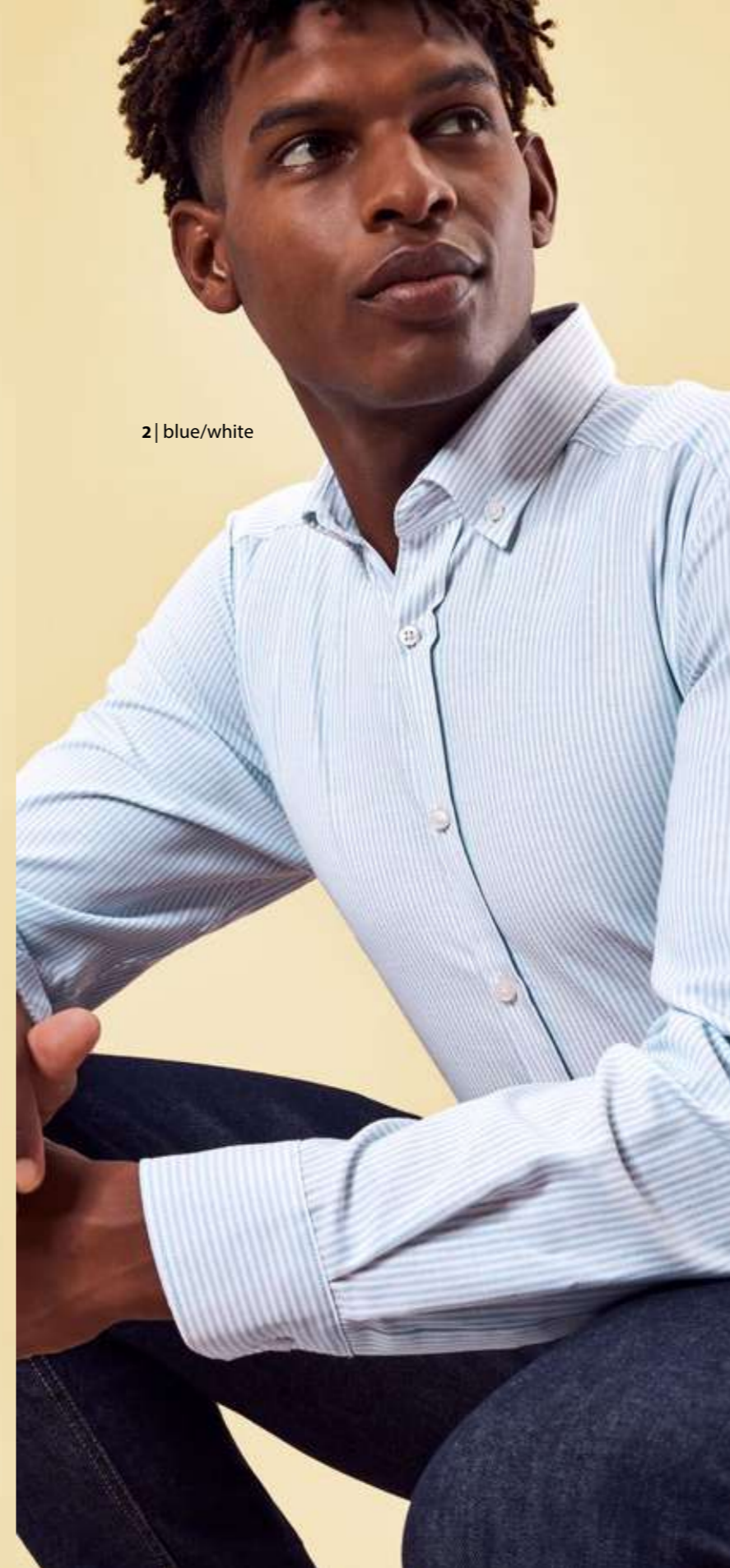

IT FITS. IT FLATTERS. IT LASTS.

The perfect fit makes all the difference: GREIFF Essentials blouses and shirts flatter every figure with thoughtful darts, a touch of stretch, and three fits to choose from – Slim, Regular, and Comfort Fit.

2 | white

with button-down collar
and loop on the
inside collar



2 | GREIFF Men shirt Regular Fit 6723
Button-down collar, loop on the inside collar.
Sizes: 35/36–47/48
Colours: white 6723.1285.090,
blue/white 6723.1286.027,
bleu 6723.1285.029



Fabric 1285: 60% cotton,
40% polyester, 135 g/m²
Care:



Fabric 1286: 61% cotton,
39% polyester, 135 g/m²
Care:



Easy Care



Fabric 1285: 60% cotton,
40% polyester, 135 g/m²
Care:



Fabric 1286: 61% cotton,
39% polyester, 135 g/m²
Care:



Easy Care

1 | white



1 | white



1 | GREIFF Ladies top Regular Fit 35020
Short sleeve, round neckline.
Sizes: XS-3XL
Colour: white 35020.1250.090

3 | white



3 | black



extra comfortable

3 | GREIFF Men jersey shirt Regular Fit 6767
New Kent collar, adjustable cuff, elastic, button on sleeve slit.
Sizes: 35/36-47/48
Colours: white 6767.1250.090, black 6767.1250.010

2 | white



2 | white



2 | GREIFF Ladies top Regular Fit 35022
Long sleeve, round neckline.
Sizes: XS-3XL
Colour: white 35022.1250.090

4 | black



4 | black



4 | GREIFF Ladies jersey blouse Regular Fit 6511
Kent collar, wide cuff.
Sizes: 32-54
Colours: white 6511.1250.090, black 6511.1250.010



Fabric: 53 % cotton,
47 % polyester, 170 g/m²
Care:



Fabric: 53 % cotton,
47 % polyester, 170 g/m²
Care:



WITH EASE

Does a formal shirt feel too rigid, and a T-shirt too casual? Try a chiffon blouse! Flowing fabrics and feminine cuts create a look that strikes the perfect balance: elegant for business, but never stiff. Everyday-friendly, but with that special touch.

Style your chiffon blouse to suit the occasion: dress it up with a blazer or keep it relaxed with jeans. These versatile pieces master the full spectrum of styles – and always look brilliant. Make your business day effortless with this chic essential.

chiffon blouse
on page 148



jeans on page 89



1 | black

1 | navy blue



narrow cuff



1 | GREIFF Ladies chiffon blouse Regular Fit 6573
 Long sleeve, round neckline, narrow cuff.
Sizes: 32-54
Colours: black 6573.1446.010, silver-grey 6573.1446.016, navy blue 6573.1446.020, taupe 6573.1446.035, red 6573.1446.050, offwhite 6573.1446.091, mint 6573.1446.446

3 | navy blue



sleeve turn-up



3 | GREIFF Ladies chiffon blouse Regular Fit 6577
 Short sleeve, round neckline, sleeve turn-up.
Sizes: 32-54
Colours: black 6577.1446.010, silver-grey 6577.1446.016, navy blue 6577.1446.020, taupe 6577.1446.035, red 6577.1446.050, offwhite 6577.1446.091, mint 6577.1446.446



3 | silver-grey



2 | taupe

2 | navy blue



concealed button
placket



2 | GREIFF Ladies chiffon blouse Regular Fit 6580
 Long sleeve, concealed button placket, wide cuff.
Sizes: 32-54
Colours: black 6580.1446.010, silver-grey 6580.1446.016, navy blue 6580.1446.020, taupe 6580.1446.035, red 6580.1446.050, offwhite 6580.1446.091, mint 6580.1446.446

4 | navy blue



3/4 sleeve with
narrow cuff



4 | GREIFF Ladies chiffon blouse Regular Fit 6586
 3/4 sleeve, v-neck with stand-up collar, concealed button placket, narrow cuff.
Sizes: 32-54
Colours: black 6586.1446.010, silver-grey 6586.1446.016, navy blue 6586.1446.020, taupe 6586.1446.035, red 6586.1446.050, offwhite 6586.1446.091, mint 6586.1446.446



4 | mint



Fabric: 100% polyester, 100g/m²
Care:



Fabric: 100% polyester, 100g/m²
Care:

DAILY BUSINESS, DAILY GREIFF

1 | anthracite



2 | anthracite



1 | GREIFF Ladies blouse Slim Fit 6510
 Kent collar, wide cuff.
Sizes: 32-42
Colours: white 6510.1120.090, black 6510.1120.010,
 anthracite 6510.1120.011, navy blue 6510.1120.020

2 | GREIFF Men shirt Slim Fit 6720
 New Kent collar.
Sizes: 35/36-43/44
Colours: white 6720.1120.090, black 6720.1120.010,
 anthracite 6720.1120.011, navy blue 6720.1120.020



Fabric: 62% cotton,
 35% polyester, 3% elastane, 130g/m²
Care: [Washing symbols]



1 | white

2 | white

1 | mint



1 | anthracite



1 | GREIFF Ladies blouse Regular Fit 6516

Short sleeve, Kent collar.

Sizes: 32-54 (black, bleu, white 32-60)

Colours: white 6516.1120.090, black 6516.1120.010, anthracite 6516.1120.011, navy blue 6516.1120.020, bleu 6516.1120.029, taupe 6516.1120.035, beige 6516.1120.037, red 6516.1120.050, bordeaux 6516.1120.053, berry 6516.1120.060, mint 6516.1120.446

3 | anthracite



3 | GREIFF Men shirt Regular Fit 6665

New Kent collar, breast pocket.

Sizes: 35/36-47/48 (black, bleu, white 35/36-49/50)

Colours: white 6665.1120.090, black 6665.1120.010, anthracite 6665.1120.011, navy blue 6665.1120.020, bleu 6665.1120.029, taupe 6665.1120.035, beige 6665.1120.037, red 6665.1120.050, bordeaux 6665.1120.053, berry 6665.1120.060, mint 6665.1120.446

3 | bordeaux



GREIFF | ESSENTIALS | BASIC

2 | taupe



2 | anthracite



2 | GREIFF Ladies blouse Regular Fit 6515

Kent collar, wide cuff.

Sizes: 32-54 (black, bleu, white 32-60)

Colours: white 6515.1120.090, black 6515.1120.010, anthracite 6515.1120.011, navy blue 6515.1120.020, bleu 6515.1120.029, taupe 6515.1120.035, beige 6515.1120.037, red 6515.1120.050, bordeaux 6515.1120.053, berry 6515.1120.060, mint 6515.1120.446

4 | anthracite



4 | GREIFF Men shirt Regular Fit 6666

Short sleeve, New-Kent collar, breast pocket.

Sizes: 35/36-47/48 (black, bleu, white 35/36-49/50)

Colours: white 6666.1120.090, black 6666.1120.010, anthracite 6666.1120.011, navy blue 6666.1120.020, bleu 6666.1120.029, taupe 6666.1120.035, beige 6666.1120.037, red 6666.1120.050, bordeaux 6666.1120.053, berry 6666.1120.060, mint 6666.1120.446

4 | beige



Stretch



Easy Care

Fabric: 62 % cotton, 35 % polyester, 3 % elastane, 130 g/m²
Care:



Stretch



Easy Care

Fabric: 62 % cotton, 35 % polyester, 3 % elastane, 130 g/m²
Care:



1 | bleu

1 | bleu



1 | GREIFF Ladies blouse Regular Fit 6517
3/4 sleeve, Kent collar.
Sizes: 32-54
Colours: white 6517.1120.090, black 6517.1120.010, bleu 6517.1120.029



3 | white

3 | black



3 | GREIFF Mens stand-up collar shirt Regular Fit 6772
Stand-up collar.
Sizes: 35/36-49/50
Colours: white 6772.1120.090, black 6772.1120.010

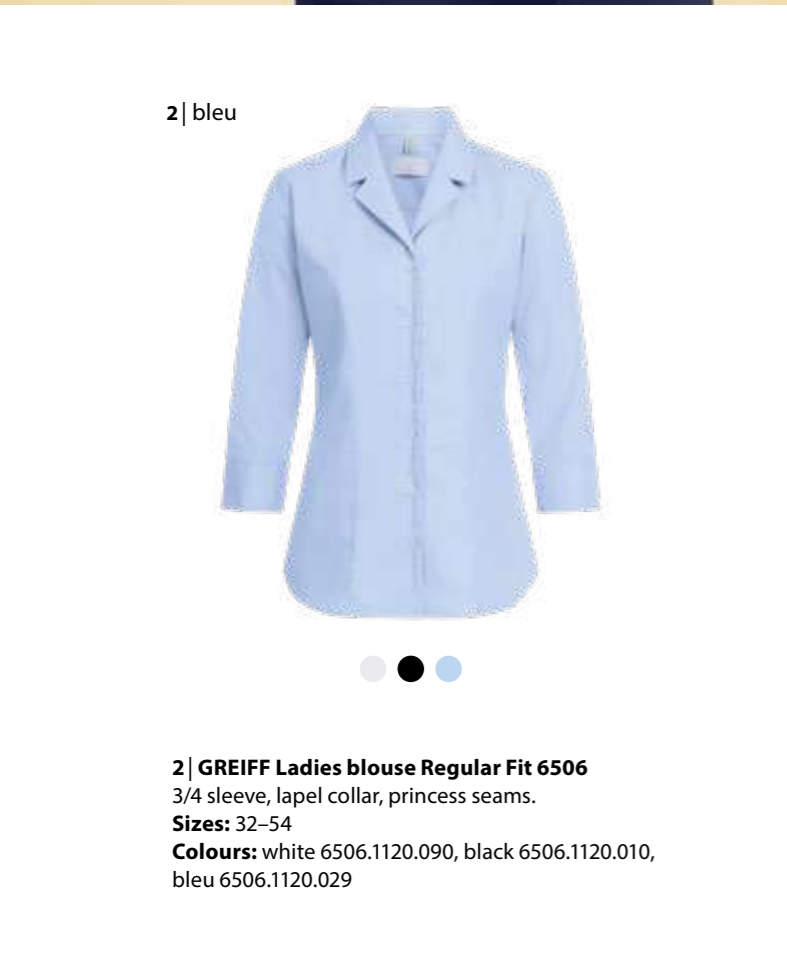

2 | bleu



2 | GREIFF Ladies blouse Regular Fit 6506
3/4 sleeve, lapel collar, princess seams.
Sizes: 32-54
Colours: white 6506.1120.090, black 6506.1120.010, bleu 6506.1120.029



2 | bleu

4 | black



4 | GREIFF Ladies stand-up collar blouse Regular Fit 6572
Stand-up collar, v-neck.
Sizes: 32-60
Colours: white 6572.1120.090, black 6572.1120.010



4 | white



Fabric: 62 % cotton, 35 % polyester, 3 % elastane, 130 g/m²
Care: [Washing Machine Icon] [No Bleach Icon] [No Iron Icon] [No Dry Clean Icon]



Fabric: 62 % cotton, 35 % polyester, 3 % elastane, 130 g/m²
Care: [Washing Machine Icon] [No Bleach Icon] [No Iron Icon] [No Dry Clean Icon]

1 | vichy check blue



1 | GREIFF Ladies blouse Regular Fit 65213
Turn-up sleeves, Kent collar, wide cuff.
Sizes: 32-54
Colours: vichy check black 65213.1170.010,
vichy check blue 65213.1170.020,
vichy check red 65213.1170.050,
vichy check green 65213.1170.400



1 | vichy check green



2 | vichy check blue



2 | GREIFF Men shirt Regular Fit 67213
Turn-up sleeves, New Kent collar, breast pocket.
Sizes: 35/36-47/48
Colours: vichy check black 67213.1170.010,
vichy check blue 67213.1170.020,
vichy check red 67213.1170.050,
vichy check green 67213.1170.400

2 | vichy check red



with turn-up sleeves



vichy check black



vichy check blue



vichy check red



vichy check green



Easy Care

Fabric: 60% cotton,
40% polyester, 100 g/m²
Care:



vichy check black



vichy check blue



vichy check red



vichy check green



Easy Care

Fabric: 60% cotton,
40% polyester, 100 g/m²
Care:



1 | white

1 | white



1 | GREIFF Ladies blouse Comfort Fit 6650
New Kent collar, wide cuff, breast pocket.
Sizes: 36-60
Colour: white 6650.1120.090



3 | white

3 | white



3 | GREIFF Men shirt Comfort Fit 6600
New Kent collar, breast pocket.
Sizes: 39/40-51/52
Colour: white 6600.1120.090



2 | white



2 | GREIFF Ladies blouse Comfort Fit 6651
Short sleeve, New Kent collar, breast pocket.
Sizes: 36-60
Colour: white 6651.1120.090



2 | white

4 | white



4 | GREIFF Men shirt Comfort Fit 6601
Short sleeve, New Kent collar, breast pocket.
Sizes: 39/40-51/52
Colour: white 6601.1120.090

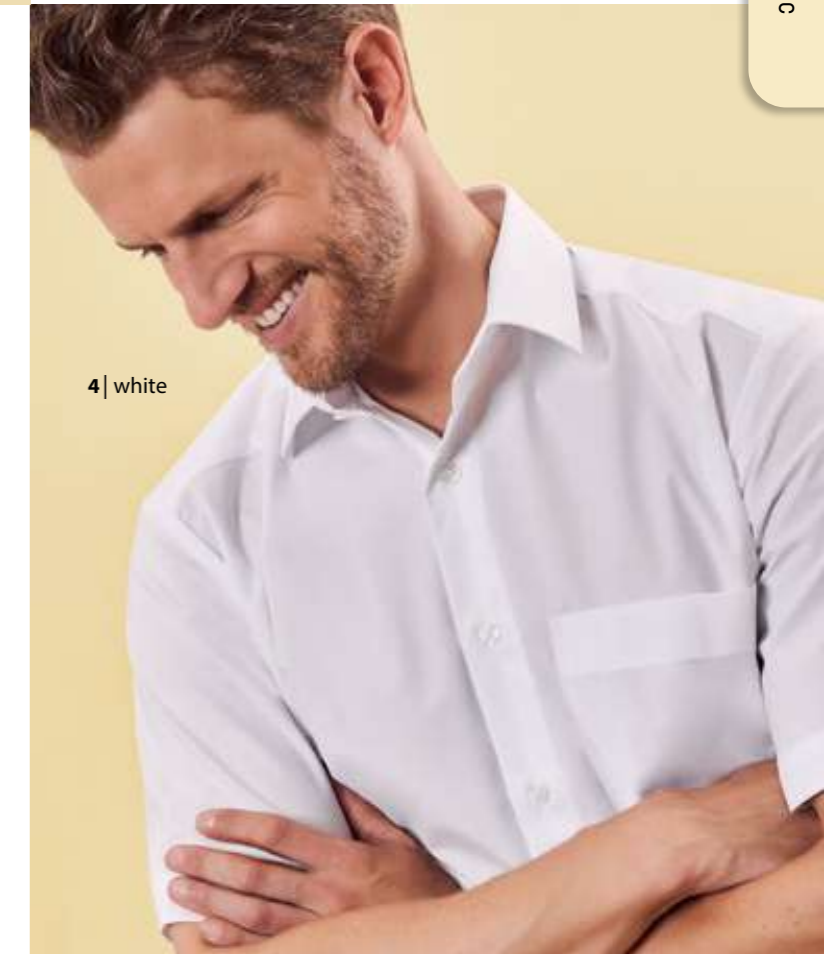

4 | white

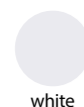

white



Stretch



Easy Care

Fabric: 62 % cotton,
35 % polyester, 3 % elastane, 130g/m²
Care:

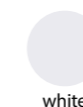

white



Stretch



Easy Care

Fabric: 62 % cotton,
35 % polyester, 3 % elastane, 130g/m²
Care:

1 | white



1 | GREIFF Ladies blouse Regular Fit 6594
Kent collar.
Sizes: 32-60
Colour: white 6594.1450.090



1 | white

3 | white



3 | white



3 | GREIFF Men shirt Regular Fit 6744
New Kent collar.
Sizes: 35/36-51/52
Colour: white 6744.1450.090

2 | white



2 | GREIFF Ladies blouse Regular Fit 6599
Short sleeve, Kent collar.
Sizes: 32-60
Colour: white 6599.1450.090



2 | white

4 | white



4 | white



4 | GREIFF Men shirt Regular Fit 6745
Short sleeve, New Kent collar.
Sizes: 35/36-51/52
Colour: white 6745.1450.090



white



Easy Care

Fabric: 55 % cotton, 45 % polyester, 110g/m²
Care:



white



Easy Care

Fabric: 55 % cotton, 45 % polyester, 110g/m²
Care:



1 | white

1 | bleu



with shoulder straps



1 | GREIFF Ladies pilot blouse Regular Fit 6570
New Kent collar, shoulder straps, 2 patched breast pockets, pen holder.
Sizes: 34–54
Colours: white 6570.1450.090, bleu 6570.1450.029

3 | bleu



with shoulder straps



3 | GREIFF Men pilot shirt Regular Fit 6730
New Kent collar, shoulder straps, 2 patched breast pockets, pen holder.
Sizes: 35/36–51/52
Colours: white 6730.1450.090, bleu 6730.1450.029

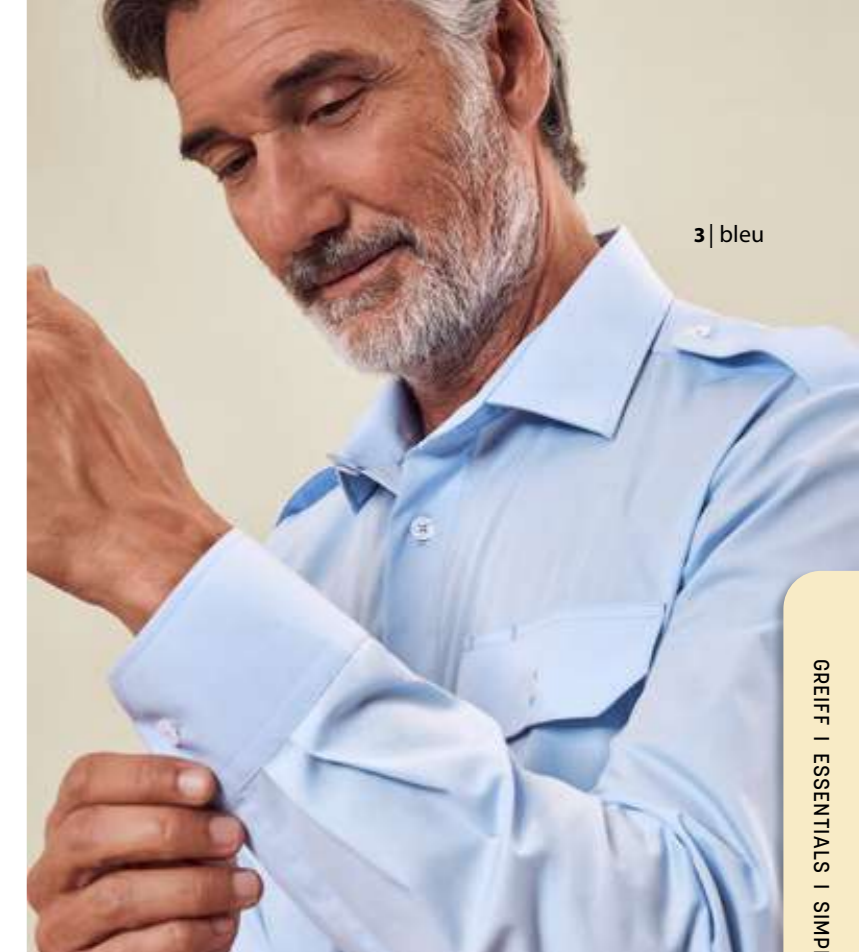

3 | bleu



2 | bleu

2 | bleu



2 | GREIFF Ladies pilot blouse Regular Fit 6571
Short sleeve, New Kent collar, shoulder straps, 2 patched breast pockets, pen holder.
Sizes: 34–54
Colours: white 6571.1450.090, bleu 6571.1450.029

4 | bleu



4 | GREIFF Men pilot shirt Regular Fit 6731
Short sleeve, New Kent collar, shoulder straps, 2 patched breast pockets, pen holder.
Sizes: 35/36–51/52
Colours: white 6731.1450.090, bleu 6731.1450.029



4 | white



white



bleu



Easy Care

Fabric: 55 % cotton, 45 % polyester, 110g/m²
Care:



white



bleu



Easy Care

Fabric: 55 % cotton, 45 % polyester, 110g/m²
Care:

TESTED TOUGH

Workwear that still looks sharp after countless industrial washes? Our GREIFF Leasing shirts and blouses take it all in their stride. This collection was designed with durability and comfort in mind. Every detail has been optimised – from the ultra-durable fabric to reinforced seams. Whether for business, hospitality, or healthcare: these garments are built to go the distance.

shirt on page 167

1 | white



2 | white



1 | white



1 | GREIFF Ladies blouse Slim Fit 65540
Kent collar, wide 2-button cuff.
Sizes: 32-42
Colour: white 65540.1220.090

2 | white



2 | GREIFF Ladies blouse Slim Fit 65550
Short sleeve, Kent collar.
Sizes: 32-42
Colour: white 65550.1220.090

3 | white



4 | white



3 | white



3 | GREIFF Men shirt Slim Fit 67550
Short sleeve, New Kent collar.
Sizes: 35/36-43/44
Colour: white 67550.1220.090

4 | white



4 | GREIFF Men shirt Slim Fit 67540
New Kent collar, adjustable cuff, button on sleeve slit.
Sizes: 35/36-43/44
Colour: white 67540.1220.090



white



100 % Cotton



Non Iron

Fabric: 100 % cotton, 125 g/m²
Care: tunnel finisher suitable



1 | white

1 | bleu



reinforced collar
and cuff



1 | GREIFF Ladies blouse Regular Fit 65500
Kent collar, wide 2-button cuff.
Sizes: 32-54
Colours: white 65500.1220.090, bleu 65500.1220.029



3 | white

3 | bleu



3 | GREIFF Men shirt Regular Fit 67500
New Kent collar, breast pocket, adjustable cuff,
button on sleeve slit, 2 back pleats.
Sizes: 35/36-47/48
Colours: white 67500.1220.090, bleu 67500.1220.029

2 | bleu



2 | GREIFF Ladies blouse Regular Fit 65510
Short sleeve, Kent collar.
Sizes: 32-54
Colours: white 65510.1220.090, bleu 65510.1220.029

2 | white



4 | bleu



reinforced collar
and cuff



4 | GREIFF Men shirt Regular Fit 67510
Short sleeve, New Kent collar, breast pocket,
2 back pleats.
Sizes: 35/36-47/48
Colours: white 67510.1220.090, bleu 67510.1220.029

4 | white

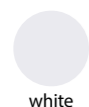

white

bleu



100 % Cotton

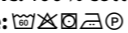

Non Iron

Fabric: 100% cotton, 125 g/m²
Care: 
tunnel finisher suitable

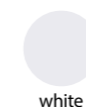

white

bleu



100 % Cotton

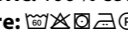

Non Iron

Fabric: 100% cotton, 125 g/m²
Care: 
tunnel finisher suitable

1 | white



reinforced collar
and cuff

1 | GREIFF Ladies blouse Comfort Fit 65520
New Kent collar, breast pocket, adjustable cuff.
Sizes: 36-60
Colour: white 65520.1220.090



1 | white



3 | white

3 | white



3 | GREIFF Men shirt Comfort Fit 67520
New Kent collar, breast pocket, adjustable cuff,
button on sleeve slit, 2 back pleats.
Sizes: 39/40-51/52
Colour: white 67520.1220.090

2 | white



2 | GREIFF Ladies blouse Comfort Fit 65530
Short sleeve, New Kent collar, breast pocket.
Sizes: 36-60
Colour: white 65530.1220.090



2 | white



4 | white

4 | white



reinforced collar
and cuff

4 | GREIFF Men shirt Comfort Fit 67530
Short sleeve, New Kent collar, breast pocket,
2 back pleats.
Sizes: 39/40-51/52
Colour: white 67530.1220.090



white



100 % Cotton

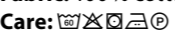

Non Iron

Fabric: 100% cotton, 125 g/m²
Care: 
tunnel finisher suitable



white



100 % Cotton

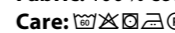

Non Iron

Fabric: 100% cotton, 125 g/m²
Care: 
tunnel finisher suitable



1 | white



2 | black



3 | navy blue



4 | black



4 | navy blue



4 | GREIFF Men T-shirt Regular Fit 36011

Short sleeve, round neckline.

Sizes: S-3XL

Colours: white 36011.1405.090, black 36011.1405.010, anthracite 36011.1405.011, navy blue 36011.1405.020, bleu 36011.1405.029, taupe 36011.1405.035



1 | navy blue

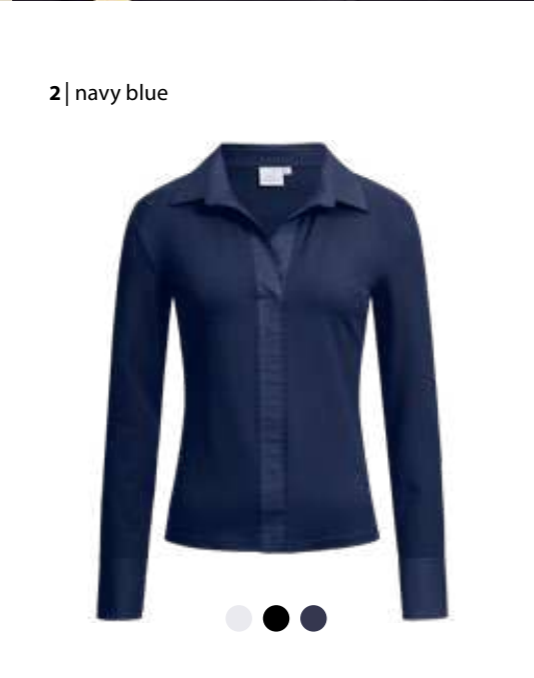

2 | navy blue



3 | navy blue

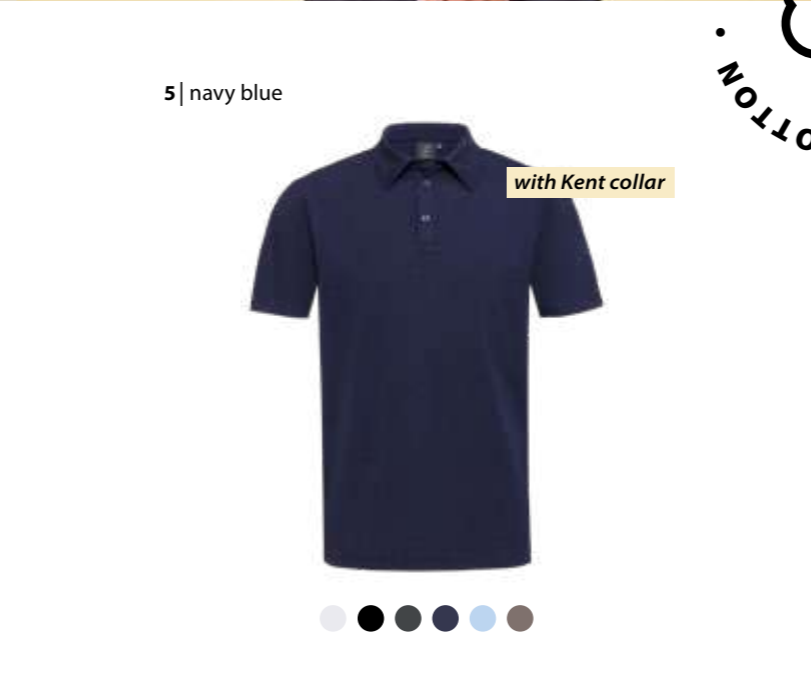

5 | navy blue

with Kent collar



5 | taupe

1 | GREIFF Ladies shirt Regular Fit 6680

Short sleeve, round neckline.

Sizes: XS-3XL

Colours: white 6680.1405.090, black 6680.1405.010, anthracite 6680.1405.011, navy blue 6680.1405.020, bleu 6680.1405.029, taupe 6680.1405.035

2 | GREIFF Ladies shirt blouse Regular Fit 6861

Long sleeve, v-neck, collar and cuff made of woven fabric.

Sizes: XS-3XL

Colours: white 6861.1405.090, black 6861.1405.010, navy blue 6861.1405.020

3 | GREIFF Ladies polo shirt Regular Fit 66810

Kent collar, 3 button placket.

Sizes: XS-3XL

Colours: white 66810.1405.090, black 66810.1405.010, anthracite 66810.1405.011, navy blue 66810.1405.020, bleu 66810.1405.029, taupe 66810.1405.035

5 | GREIFF Men polo shirt Regular Fit 66270

Kent collar, 3 button placket, collar made of body fabric.

Sizes: S-3XL

Colours: white 66270.1405.090, black 66270.1405.010, anthracite 66270.1405.011, navy blue 66270.1405.020, bleu 66270.1405.029, taupe 66270.1405.035

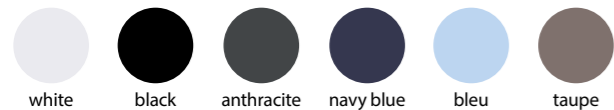

Fabric: 93% cotton, 7% elastane, 205 g/m²
Care: [Washing symbols]

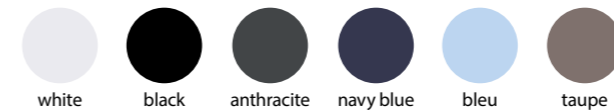

Fabric: 93% cotton, 7% elastane, 205 g/m²
Care: [Washing symbols]



1 | anthracite



1 | GREIFF Ladies polo shirt Regular Fit 35000

Knitted polo collar, 4 button placket.

Sizes: XS-3XL

Colours: white 35000.2145.090, black 35000.2145.010, anthracite 35000.2145.011, navy blue 35000.2145.020, bleu 35000.2145.029

STYLISH & SPORTY

2 | anthracite



2 | GREIFF Men polo shirt Regular Fit 36000

Knitted polo collar, 3 button placket.

Sizes: XS-3XL

Colours: white 36000.2145.090, black 36000.2145.010, anthracite 36000.2145.011, navy blue 36000.2145.020, bleu 36000.2145.029



2 | navy blue



1 | bleu

2 | navy blue



Fabric: 64 % polyester, 36 % lyocell, 185 g/m²
Care:

KNITTED FOR EVERY STYLE

The Essentials knitwear collection of pullovers and cardigans is the perfect match for all GREIFF collections. Pair a V-neck pullover with a classic shirt or layer a lightweight cardigan for a smart, polished look. Fine knits complete any outfit, adding a sporty-elegant touch to your business look.

Soft, premium-quality fabrics in timeless colours elevate your GREIFF favourites and feel wonderfully comfortable to wear. Produced responsibly with mulesing-free wool, these pieces make business styling smooth and effortless.

sweater on page 178

1 | dark blue



1 | GREIFF Ladies sweater Regular Fit 6050
V-neck.
Sizes: XS-2XL
Colours: black 6050.5050.010,
dark grey 6050.5050.012,
dark blue 6050.5050.021

2 | dark blue



2 | GREIFF Ladies cardigan Regular Fit 6053
V-neck, button placket.
Sizes: XS-2XL
Colours: black 6053.5050.010,
dark grey 6053.5050.012,
dark blue 6053.5050.021

3 | dark blue



3 | GREIFF Ladies cardigan Regular Fit 6052
V-neck, zip.
Sizes: XS-2XL
Colours: black 6052.5050.010,
dark grey 6052.5050.012,
dark blue 6052.5050.021

ONE STITCH AHEAD

4 | dark blue



4 | GREIFF Men sweater Regular Fit 6040
V-neck.
Sizes: S-3XL
Colours: black 6040.5050.010,
dark grey 6040.5050.012,
dark blue 6040.5050.021

5 | dark blue



5 | GREIFF Men cardigan Regular Fit 6043
V-neck, button placket.
Sizes: S-3XL
Colours: black 6043.5050.010,
dark grey 6043.5050.012,
dark blue 6043.5050.021

6 | dark blue



6 | GREIFF Men cardigan Regular Fit 6042
Stand-up collar, zip.
Sizes: S-3XL
Colours: black 6042.5050.010,
dark grey 6042.5050.012,
dark blue 6042.5050.021



black



dark grey



dark blue



Machine Washable



Mulesing Free

Fabric: 50% virgin wool,
50% acrylic, 230 g/m²
Care:

6 | dark grey

3 | dark grey



COLLECTION OVERVIEW

ESSENTIALS – Ladies

Ladies Premium ▶

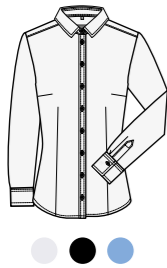

GREIFF Ladies blouse
Slim Fit 6560 (p. 128)
white 6560.1200.090,
black 6560.1200.010,
mid blue 6560.1200.023

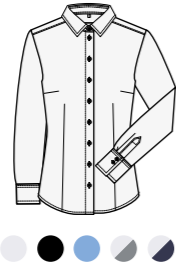

GREIFF Ladies blouse
Regular Fit 6562 | 65621 (p. 130)
white 6562.1200.090, black 6562.1200.010,
mid blue 6562.1200.023,
white/contrast grey 65621.1200.216,
white/contrast blue 65621.1200.222



GREIFF Ladies blouse
Regular Fit 6563 (p. 130)
white 6563.1200.090

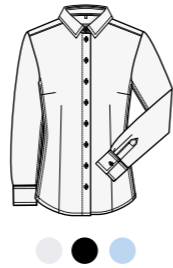

GREIFF Ladies blouse
Regular Fit 6592 (p. 132)
white 6592.1140.090,
black 6592.1140.010,
bleu 6592.1140.029

Ladies Modern 37.5 ▶



GREIFF Ladies blouse
Comfort Fit 6565 (p. 134)
white 6565.1200.090

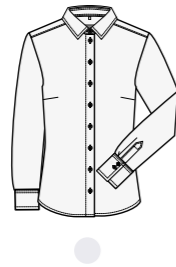

GREIFF Ladies blouse
Comfort Fit 6564 (p. 134)
white 6564.1200.090

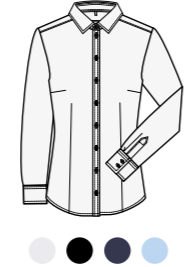

GREIFF Ladies blouse
Slim Fit 6519 (p. 138)
white 6519.1770.090,
black 6519.1770.010,
navy blue 6519.1770.020,
bleu 6519.1770.029

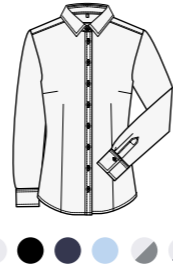

GREIFF Ladies blouse
Regular Fit 6527 | 65271 (p. 141)
white 6527.1770.090, black 6527.1770.010,
navy blue 6527.1770.020, bleu 6527.1770.029,
white/contrast grey 65271.1770.216,
white/contrast blue 65271.1770.222

Ladies Casual ▶

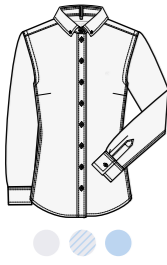

GREIFF Ladies blouse
Regular Fit 6591 (p. 142)
white 6591.1285.090,
blue/white striped 6591.1286.027,
bleu 6591.1285.029



GREIFF Ladies top
Regular Fit 35020 (p. 144)
white 35020.1250.090



GREIFF Ladies top
Regular Fit 35022 (p. 144)
white 35022.1250.090



GREIFF Ladies jersey blouse
Regular Fit 6511 (p. 145)
white 6511.1250.090,
black 6511.1250.010

Ladies Chiffon ▶

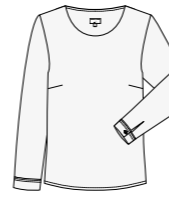

GREIFF Ladies chiffon blouse
Regular Fit 6573 (p. 148)
black 6573.1446.010,
silver-grey 6573.1446.016,
navy blue 6573.1446.020,
taupe 6573.1446.035, red 6573.1446.050,
offwhite 6573.1446.091, mint 6573.1446.446

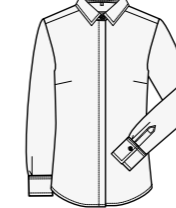

GREIFF Ladies chiffon blouse
Regular Fit 6580 (p. 148)
black 6580.1446.010,
silver-grey 6580.1446.016,
navy blue 6580.1446.020,
taupe 6580.1446.035, red 6580.1446.050,
offwhite 6580.1446.091, mint 6580.1446.446



GREIFF Ladies chiffon blouse
Regular Fit 6577 (p. 149)
black 6577.1446.010,
silver-grey 6577.1446.016,
navy blue 6577.1446.020,
taupe 6577.1446.035, red 6577.1446.050,
offwhite 6577.1446.091, mint 6577.1446.446



GREIFF Ladies chiffon blouse
Regular Fit 6586 (p. 149)
black 6586.1446.010,
silver-grey 6586.1446.016,
navy blue 6586.1446.020,
taupe 6586.1446.035, red 6586.1446.050,
offwhite 6586.1446.091, mint 6586.1446.446

Ladies Basic ▶



GREIFF Ladies blouse
Slim Fit 6510 (p. 150)
white 6510.1120.090,
black 6510.1120.010,
anthracite 6510.1120.011,
navy blue 6510.1120.020



GREIFF Ladies blouse
Regular Fit 6516 (p. 152)
white 6516.1120.090, black 6516.1120.010,
anthracite 6516.1120.011, navy blue 6516.1120.020,
bleu 6516.1120.029, taupe 6516.1120.035,
beige 6516.1120.037, red 6516.1120.050,
bordeaux 6516.1120.053,
berry 6516.1120.060, mint 6516.1120.446

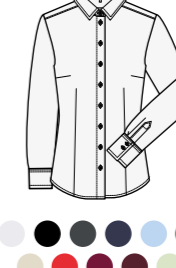

GREIFF Ladies blouse
Regular Fit 6515 (p. 152)
white 6515.1120.090, black 6515.1120.010,
anthracite 6515.1120.011, navy blue 6515.1120.020,
bleu 6515.1120.029, taupe 6515.1120.035,
beige 6515.1120.037, red 6515.1120.050,
bordeaux 6515.1120.053,
berry 6515.1120.060, mint 6515.1120.446



GREIFF Ladies blouse
Regular Fit 6517 (p. 154)
white 6517.1120.090,
black 6517.1120.010,
bleu 6517.1120.029



GREIFF Ladies blouse
Regular Fit 6506 (p. 154)
white 6506.1120.090,
black 6506.1120.010,
bleu 6506.1120.029

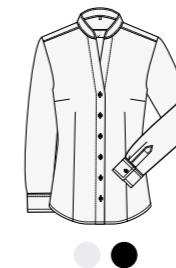

GREIFF Ladies stand-up collar blouse
Regular Fit 6572 (p. 155)
white 6572.1120.090,
black 6572.1120.010



GREIFF Ladies blouse
Regular Fit 65213 (p. 156)
vichy check black 65213.1170.010,
vichy check blue 65213.1170.020,
vichy check red 65213.1170.050,
vichy check green 65213.1170.400

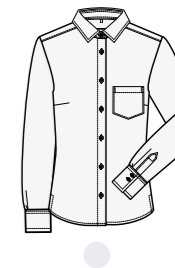

GREIFF Ladies blouse
Comfort Fit 6650 (p. 158)
white 6650.1120.090

Ladies Simple ▶



GREIFF Ladies blouse
Comfort Fit 6651 (p. 158)
white 6651.1120.090



GREIFF Ladies blouse
Regular Fit 6594 (p. 160)
white 6594.1450.090



GREIFF Ladies blouse
Regular Fit 6599 (p. 160)
white 6599.1450.090

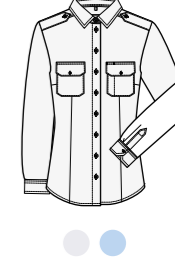

GREIFF Ladies pilot blouse
Regular Fit 6570 (p. 162)
white 6570.1450.090,
bleu 6570.1450.029

Ladies Simple



GREIFF Ladies pilot blouse
Regular Fit **6571** (p. 162)
white 6571.1450.090,
bleu 6571.1450.029

Ladies Leasing ▶

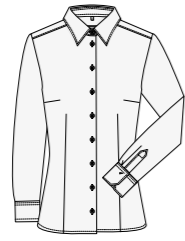

GREIFF Ladies blouse
Slim Fit **65540** (p. 167)
white 65540.1220.090



GREIFF Ladies blouse
Slim Fit **65550** (p. 167)
white 65550.1220.090



GREIFF Ladies blouse
Regular Fit **65500** (p. 168)
white 65500.1220.090,
bleu 65500.1220.029

COLLECTION OVERVIEW

ESSENTIALS – Men

Men Premium ▶



GREIFF Men shirt
Slim Fit **6760** (p. 129)
white 6760.1200.090,
black 6760.1200.010,
mid blue 6760.1200.023

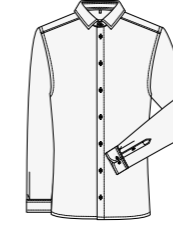

GREIFF Men shirt
Regular Fit **6762** | **67621** (p. 131)
white 6762.1200.090, black 6762.1200.010,
mid blue 6762.1200.023,
white/contrast grey 67621.1200.216,
white/contrast blue 67621.1200.222



GREIFF Men shirt
Regular Fit **6763** (p. 131)
white 6763.1200.090

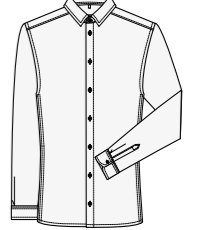

GREIFF Men shirt
Regular Fit **6766** (p. 133)
white 6766.1140.090,
black 6766.1140.010,
bleu 6766.1140.029

Ladies Shirts ▶



GREIFF Ladies blouse
Regular Fit **65510** (p. 168)
white 65510.1220.090,
bleu 65510.1220.029

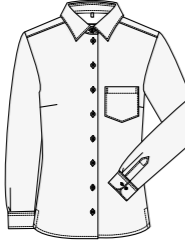

GREIFF Ladies blouse
Comfort Fit **65520** (p. 170)
white 65520.1220.090



GREIFF Ladies blouse
Comfort Fit **65530** (p. 170)
white 65530.1220.090



GREIFF Ladies shirt Regular Fit 6680 (p. 172)
white 6680.1405.090, black 6680.1405.010,
anthracite 6680.1405.011, navy blue 6680.1405.020,
bleu 6680.1405.029, taupe 6680.1405.035

Ladies Knits ▶

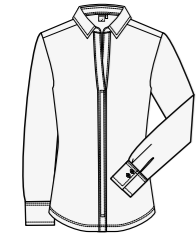

GREIFF Ladies shirt blouse
Regular Fit **6861** (p. 172)
white 6861.1405.090,
black 6861.1405.010,
navy blue 6861.1405.020



GREIFF Ladies polo shirt
Regular Fit **66810** (p. 172)
white 66810.1405.090, black 66810.1405.010,
anthracite 66810.1405.011,
navy blue 66810.1405.020,
bleu 66810.1405.029, taupe 66810.1405.035



GREIFF Ladies polo shirt
Regular Fit **35000** (p. 174)
white 35000.2145.090, black 35000.2145.010,
anthracite 35000.2145.011,
navy blue 35000.2145.020, bleu 35000.2145.029



GREIFF Ladies sweater
Regular Fit **6050** (p. 178)
black 6050.5050.010,
dark grey 6050.5050.012,
dark blue 6050.5050.021

Men Modern 37.5 ▶

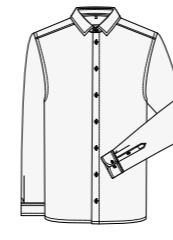

GREIFF Men shirt
Comfort Fit **6764** (p. 135)
white 6764.1200.090



GREIFF Men shirt
Comfort Fit **6765** (p. 135)
white 6765.1200.090

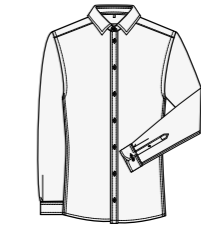

GREIFF Men shirt
Slim Fit **6689** (p. 139)
white 6689.1770.090,
black 6689.1770.010,
navy blue 6689.1770.020,
bleu 6689.1770.029

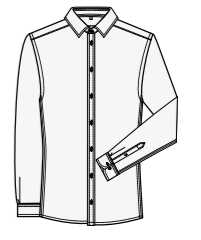

GREIFF Men shirt
Regular Fit **6727** | **67271** (p. 141)
white 6727.1770.090, black 6727.1770.010,
navy blue 6727.1770.020,
bleu 6727.1770.029,
white/contrast grey 67271.1770.216,
white/contrast blue 67271.1770.222

Men Casual ▶



GREIFF Men shirt
Regular Fit **6723** (p. 143)
white 6723.1285.090,
blau/white striped 6723.1286.027,
bleu 6723.1285.029



GREIFF Men jersey shirt
Regular Fit **6767** (p. 145)
white 6767.1250.090,
black 6767.1250.010

Men Basic ▶



GREIFF Men Shirt
Slim Fit **6720** (p. 150)
white 6720.1120.090,
black 6720.1120.010,
anthracite 6720.1120.011,
navy blue 6720.1120.020



GREIFF Men shirt
Regular Fit **6665** (p. 153)
white 6665.1120.090, black 6665.1120.010,
anthracite 6665.1120.011,
navy blue 665.1120.020, bleu 6665.1120.029,
taupe 6665.1120.035, beige 6665.1120.037,
red 6665.1120.050, bordeaux 6665.1120.053,
berry 6665.1120.060, mint 6665.1120.446



GREIFF Ladies cardigan
Regular Fit **6053** (p. 178)
black 6053.5050.010,
dark grey 6053.5050.012,
dark blue 6053.5050.021



GREIFF Ladies cardigan
Regular Fit **6052** (p. 178)
black 6052.5050.010,
dark grey 6052.5050.012,
dark blue 6052.5050.021



GREIFF Men shirt
Regular Fit 6666 (p. 153)
 white 6666.1120.090, black 6666.1120.010,
 anthracite 6666.1120.011, navy blue 6666.1120.020,
 bleu 6666.1120.029, taupe 6666.1120.035,
 beige 6666.1120.037, red 6666.1120.050,
 bordeaux 6666.1120.053, berry 6666.1120.060,
 mint 6666.1120.446

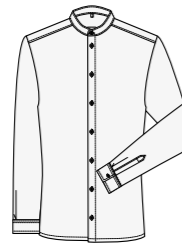

GREIFF Men stand-up collar shirt
Regular Fit 6772 (p. 155)
 white 6772.1120.090,
 black 6772.1120.010

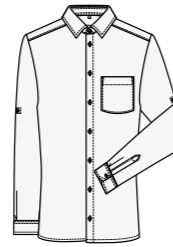

GREIFF Men shirt
Regular Fit 67213 (p. 157)
 vichy check black 67213.1170.010,
 vichy check blue 67213.1170.020,
 vichy check red 67213.1170.050,
 vichy check green 67213.1170.400

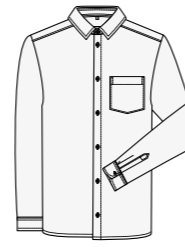

GREIFF Men shirt
Comfort Fit 6600 (p. 159)
 white 6600.1120.090



GREIFF Men polo shirt
Regular Fit 66270 (p. 173)
 white 66270.1405.090, black 66270.1405.010,
 anthracite 66270.1405.011,
 navy blue 66270.1405.020,
 bleu 66270.1405.029, taupe 66270.1405.035



GREIFF Men polo shirt
Regular Fit 36000 (p. 174)
 white 36000.2145.090, black 36000.2145.010,
 anthracite 36000.2145.011,
 navy blue 36000.2145.020,
 bleu 36000.2145.029

Men Knits ▶



GREIFF Men sweater
Regular Fit 6040 (p. 178)
 black 6040.5050.010,
 dark grey 6040.5050.012,
 dark blue 6040.5050.021



GREIFF Men cardigan
Regular Fit 6043 (p. 178)
 black 6043.5050.010,
 dark grey 6043.5050.012,
 dark blue 6043.5050.021

Men Simple ▶



GREIFF Men shirt
Comfort Fit 6601 (p. 159)
 white 6601.1120.090



GREIFF Men shirt
Regular Fit 6744 (p. 161)
 white 6744.1450.090



GREIFF Men shirt
Regular Fit 6745 (p. 161)
 white 6745.1450.090



GREIFF Men pilot shirt
Regular Fit 6730 (p. 163)
 white 6730.1450.090, bleu 6730.1450.029



GREIFF Men cardigan
Regular Fit 6042 (p. 178)
 black 6042.5050.010,
 dark grey 6042.5050.012,
 dark blue 6042.5050.021

Men Leasing ▶



GREIFF Men pilot shirt
Regular Fit 6731 (p. 163)
 white 6731.1450.090,
 bleu 6731.1450.029



GREIFF Men shirt
Slim Fit 67550 (p. 167)
 white 67550.1220.090

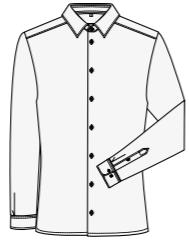

GREIFF Men shirt
Slim Fit 67540 (p. 167)
 white 67540.1220.090

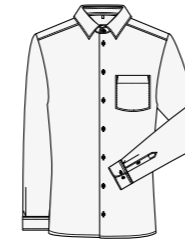

GREIFF Men shirt
Regular Fit 67500 (p. 169)
 white 67500.1220.090,
 bleu 67500.1220.029

Men shirts ▶

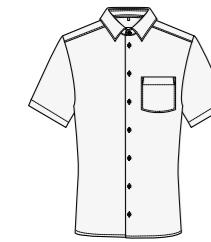

GREIFF Men shirt
Regular Fit 67510 (p. 169)
 white 67510.1220.090,
 bleu 67510.1220.029

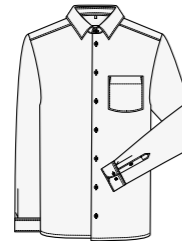

GREIFF Men shirt
Comfort Fit 67520 (p. 171)
 white 67520.1220.090



GREIFF Men shirt
Comfort Fit 67530 (p. 171)
 white 67530.1220.090



GREIFF Men T-shirt
Regular Fit 36011 (p. 173)
 white 36011.1405.090, black 36011.1405.010,
 anthracite 36011.1405.011,
 navy blue 36011.1405.020,
 bleu 36011.1405.029, taupe 36011.1405.035

GREIFF SUITS



GASTRO

The recipe for success in kitchens, bars and service.

GREIFF QUALITY...

Our GREIFF quality icons give you a quick view of the carefully thought-out features and premium materials woven into your Gastro garment.

Stretch – Freedom of movement à la carte



Elastane fibres make it possible: enjoy maximum mobility courtesy of this high-tech fibre, stretching up to seven times its size and snapping right back into shape. This makes every step of the job a success!

Machine wash – quickly ready to wear again



Don't get taken to the (dry) cleaners! This clothing can be easily washed after your shift following care label instructions, so your outfit always stays hygienic, spotless and perfectly in shape.

Denim Look



As casual as denim, with the benefit of practical features: the hard-wearing, comfortable fabric designed to look like denim is exceptionally lightweight and scores points for being extremely easy to care for – ideal for food service.

Bamboo viscose – the silky natural wonder



This innovative quality combines the special characteristics of the bamboo plant with modern textile technology. The result: a viscose fibre that is not only wonderfully soft, but is also obtained from a fast-growing renewable raw material.

Recycled materials – serving up sustainability



The polyester content is made from 100% recycled polyester sourced from plastic bottles and fibre scraps – saving CO₂, energy, and water. Gastro style with a clear conscience!

Denim – Classic Jeans



The signature jeans fabric from GREIFF: robust, comfortable and timelessly cool – a true all-rounder for day-to-day in food service.



...THINK OUTSIDE THE MENU



PREPARED TO PERFECTION

Perfection often shows in the little things: a precise knife cut, a smile while serving, the finishing touch on a plate. It is exactly this love of detail that can be found in our GREIFF GASTRO collection.

Whether large-scale catering or exclusive fine dining, we've taken inspiration from professionals in food service and created a collection that will never let you get burned, with first-class workmanship and easy-care properties. Discover contemporary outfits in which kitchen, bar and service workers can serve up their best performance. Naturally coordinated with your house style – because you get to decide how your crew should shine in front of the guests.





1 | white

1 | white

with handmade fabric buttons



1 | GREIFF Ladies chef's jacket Regular Fit 5416
Handmade fabric buttons, arm pocket with logo, ventilation holes, back and front side princess seams.
Sizes: XS-4XL
Colour: white 5416.6220.090



3 | black

3 | white

Spherical buttons on page 220



3 | GREIFF Ladies chef's jacket Regular Fit 5407
Sleeve pocket, ventilation holes, back and front side princess seams.
Sizes: XS-3XL
Colour: white 5407.6220.090, black 5407.6220.010

2 | white

with handmade fabric buttons



2 | GREIFF Men chef's jacket Regular Fit 5563
Handmade fabric buttons, arm pocket with logo, ventilation holes, back side princess seams.
Sizes: XS-4XL
Colour: white 5563.6220.090

2 | white



4 | white



4 | GREIFF Men chef's jacket Regular Fit 5566
Breast welt pocket, ventilation holes, back side princess seams.
Sizes: XS-4XL
Colour: white 5566.6220.090, black 5566.6220.010

4 | black



GREIFF | GASTRO | CHEF'S JACKETS



white



Stretch



100% of the cotton was grown by fair trade producers, certified and handled by fair trade standards. More info: info.fairtrade.net/sourcing

Fabric: 49 % cotton, 49 % polyester, 2 % elastolefin, 200 g/m²
Care:



white



black



Stretch



100% of the cotton was grown by fair trade producers, certified and handled by fair trade standards. More info: info.fairtrade.net/sourcing

Fabric: 49 % cotton, 49 % polyester, 2 % elastolefin, 200 g/m²
Care white:

Care black:



1 | taupe

1 | black



1 | GREIFF Ladies chef's jacket Regular Fit 54001
 Concealed press buttons, arm pocket with logo, ventilation holes, back and front side princess seams, apron loop on collar.
Sizes: XS-4XL
Colours: white 54001.6220.090, black 54001.6220.010, taupe 54001.6220.035



2 | white

2 | taupe



with
ventilation holes



2 | GREIFF Men chef's jacket Regular Fit 5569
 Concealed press buttons, breast welt pocket, arm pocket with logo, ventilation holes, back side princess seams.
Sizes: XS-4XL
Colours: white 5569.6220.090, black 5569.6220.010, taupe 5569.6220.035



1 | taupe

3 | white



3 | GREIFF Men chef's jacket Regular Fit 5573
 Short sleeve, concealed press buttons, arm pocket with logo, ventilation holes.
Sizes: XS-4XL
Colours: white 5573.6220.090, black 5573.6220.010

3 | black

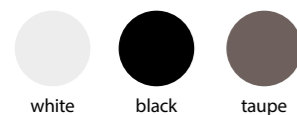

INCLUDES
 100% of the cotton was grown by fair trade producers, certified and handled by fair trade standards.
 More info: info.fairtrade.net/sourcing

Fabric: 49 % cotton, 49 % polyester, 2 % elastolefin, 200 g/m²
Care white:
Care black, taupe:

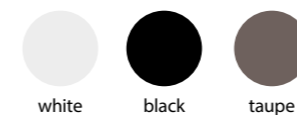

INCLUDES
 100% of the cotton was grown by fair trade producers, certified and handled by fair trade standards.
 More info: info.fairtrade.net/sourcing

Fabric: 49 % cotton, 49 % polyester, 2 % elastolefin, 200 g/m²
Care white:
Care black, taupe:



chef's jacket
on page 199

chef's jacket
on page 198

READY FOR EVERY KITCHEN CHALLENGE

Our range offers as much variety as your menu. Whether you're whipping up hundreds of portions in a large cafeteria, creating delicate works of art in a patisserie or churning out your top performance in a catering marathon – GREIFF will find a favourite jacket for any cook.

GREIFF chef's jackets are comfortable and durable team players that take part in everything that daily life in a kitchen entails. Practical pen holder for the mise-en-place check? Check. Airy mesh inserts for hot shifts? They're there. Convenient snap buttons for changing jackets quickly? You bet! And of course, all kinds of clever pockets so that everything is within reach when things start heating up.

What's more, all the styles, from classic white to trendy taupe, coordinate perfectly with each other.



1 | black

1 | white



1 | GREIFF Men chef's jacket Regular Fit 5598
 Jersey back, concealed press buttons, arm pocket with logo, ventilation holes, back and front side princess seams.
Sizes: XS-4XL
Colours: white 5598.6220.090, black 5598.6220.010, taupe 5598.6220.035

2 | white



2 | GREIFF Ladies chef's jacket Regular Fit 5422
 Jersey back, concealed press buttons, faux mother-of-pearl press buttons, arm pocket with logo, ventilation holes, back and front side princess seams.
Sizes: XS-4XL
Colours: white 5422.6220.090, black 5422.6220.010, taupe 5422.6220.035

2 | black



with
jersey back



2 | black

faux mother-of-pearl
press buttons



Fabric: 49 % cotton, 49 % polyester, 2 % elastolefin, 200 g/m²
Care:

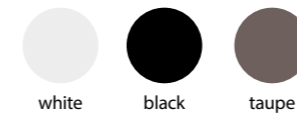

Fabric: 49 % cotton, 49 % polyester, 2 % elastolefin, 200 g/m²
Care:

1 | black



bikerstyle

1 | GREIFF Men chef's jacket Regular Fit 5572

Bikerstyle, metal press buttons, shoulder yoke with decorative stitching, turn-up sleeves, arm pocket with logo, ventilation holes, back yoke, apron loop on collar.
Sizes: XS-3XL

Colour: black 5572.6220.010

1 | black



3 | white, black piping



spherical buttons
on page 220

3 | GREIFF Men chef's jacket Regular Fit 5568

Breast welt pocket, logo on arm, contrast piping, ventilation holes, back side princess seams.

Sizes: XS-3XL

Colour: white, black piping 5568.6220.090

3 | white, black piping



2 | black, anthracite piping



2 | black, anthracite piping



with concealed
press buttons
and contrast piping

2 | GREIFF Men chef's jacket Regular Fit 5577

Concealed press buttons, contrast piping, arm pocket with logo, ventilation holes, back and front side princess seams.

Sizes: XS-3XL

Colour: black, anthracite piping 5577.6220.010



black



Stretch

INCLUDES



100% of the cotton was grown by fair trade producers, certified and handled by fair trade standards. More info: info.fairtrade.net/sourcing

Fabric: 49% cotton, 49% polyester, 2% elastolefin, 200 g/m²
Care:



white



Stretch

INCLUDES



100% of the cotton was grown by fair trade producers, certified and handled by fair trade standards. More info: info.fairtrade.net/sourcing

Fabric: 49% cotton, 49% polyester, 2% elastolefin, 200 g/m²
Care:



1 | anthracite satin stripe

1 | white, satin stripe



1 | GREIFF Men chef's jacket Regular Fit 5544
 Satin stripes, concealed press buttons, arm pocket with logo, ventilation holes, back and front side princess seams.
Sizes: XS-3XL
Colours: white satin stripe 5544.2575.090, black satin stripe 5544.2575.010, anthracite satin stripe 5544.2575.011



1 | anthracite satin stripe

2 | white



apron loop
on collar



2 | GREIFF Men chef's shirt Regular Fit 5589
 Metal press buttons, breast pocket, turn-up sleeves, arm pocket with logo, ventilation holes, apron loop on collar.
Sizes: XS-4XL
Colours: white 5589.6340.090, black 5589.6340.010



2 | black

3 | black



3 | GREIFF Men chef's shirt Regular Fit 55074
 Jersey insert, short sleeve, press buttons, logo on arm, back pleat for movement.
Sizes: XS-4XL
Colours: white 55074.6340.090, black 55074.6340.010



3 | white



Fabric: 67% polyester, 33% cotton, 200 g/m²
Care: [Washing symbols]



Fabric: 50% cotton, 50% polyester, 140 g/m²
Care: [Washing symbols]

DENIM CUISINE

A fresh denim look at the stove



1 | denim look anthracite



turn-up sleeves



1 | GREIFF Ladies chef's jacket Regular Fit 5415
 Bikerstyle, metal press buttons, shoulder yoke, turn-up sleeves, arm pocket with logo, ventilation holes, back yoke, back and front side princess seams, apron loop on collar.
Sizes: XS-3XL
Colours: denim look anthracite 5415.6910.011, denim look green 5415.6910.040

2 | denim look anthracite



apron loop on collar



2 | GREIFF Men chef's jacket Regular Fit 55721
 Bikerstyle, metal press buttons, shoulder yoke with decorative stitching turn-up sleeves, arm pocket with logo, ventilation holes back yoke, apron loop on collar.
Sizes: XS-4XL
Colours: denim look anthracite 55721.6910.011, denim look green 55721.6910.040



2 | denim look green

1 | denim look anthracite

GREIFF | GASTRO | CHEF'S JACKETS



denim look anthracite



denim look green



Stretch



INCLUDES
 100% of the cotton was grown by fair trade producers, certified and handled by fair trade standards.
 More info:
info.fairtrade.net/sourcing

Fabric: 52% cotton, 45% polyester, 3% elastolefin, 240 g/m²
Care:



1 | white

1 | black



princes
seams



1 | GREIFF Ladies chef's jacket Regular Fit 5405
 Concealed press buttons, sleeve pocket, ventilation holes, front side princes seams.
Sizes: XS-4XL
Colours: white 5405.8000.090, black 5405.8000.010, taupe 5405.8000.035

2 | light grey



2 | GREIFF Men chef's jacket Regular Fit 5580
 Concealed press buttons, sleeve pocket, ventilation holes.
Sizes: XXS-5XL
Colours: white 5580.8000.090, black 5580.8000.010, light grey 5580.8000.015, taupe 5580.8000.035

2 | light grey



1 | white

3 | taupe



3 | light grey



3 | GREIFF Men chef's jacket Regular Fit 5562
 Short sleeve, concealed press buttons, sleeve pocket ventilation holes.
Sizes: XXS-5XL
Colours: white 5562.8000.090, black 5562.8000.010, light grey 5562.8000.015, taupe 5562.8000.035



Fabric 8000: 65 % polyester, 35 % cotton, 210 g/m²
Care white:
Care black, taupe:

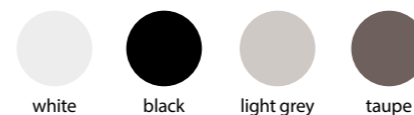

Fabric 8000: 65 % polyester, 35 % cotton, 210 g/m²
Care white:
Care black, light grey, taupe:



1 | taupe, black piping



1 | white, black piping



1 | GREIFF Men chef's jacket Regular Fit 5581
 Black piping, sleeve pocket, concealed press buttons, ventilation holes, back side princess seams.
Sizes: XXS-5XL
Colours: white, black piping 5581.8000.090, taupe, black piping 5581.8000.035



2 | black

2 | white



2 | GREIFF Men chef's jacket Regular Fit 5567
 Short sleeve, breast welt pocket, ventilation holes, back side princess seams.
Sizes: XXS-5XL
Colours: white 5567.1900.090, black 5567.8000.010



3 | white

3 | black



3 | GREIFF Men chef's jacket Regular Fit 5566
 Breast welt pocket, ventilation holes, back side princess seams.
Sizes: XXS-5XL
Colours: white 5566.1900.090, white 5566.8000.090, black 5566.8000.010



4 | black

4 | white



4 | GREIFF Ladies chef's jacket Regular Fit 5407
 Sleeve pocket, ventilation holes, back and front side princess seams.
Sizes: XS-3XL
Colours: white 5407.1900.090, black 5407.8000.010



white



taupe



Fabric: 65 % polyester, 35 % cotton, 210 g/m²
Care: [Washing Machine icon] [No Bleach icon] [No Iron icon] [No Dry Clean icon]

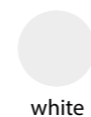

white



black

Fabric 8000: 65 % polyester, 35 % cotton, 230 g/m²
Care: [Washing Machine icon] [No Bleach icon] [No Iron icon] [No Dry Clean icon]



white

Fabric 1900: 100 % cotton, 230 g/m²
Care: [Washing Machine icon] [No Bleach icon] [No Iron icon] [No Dry Clean icon]



A VARIETY OF COMBINATIONS

From casual green to trendy taupe to classics in white – all the GREIFF chef's jacket styles coordinate perfectly with each other. This allows you to effortlessly create a professional and distinct look for your entire team. From the head chef to trainees.



chef's jacket
on page 208

1 | b/w striped



also available
in plus sizes

2 | black



3 | denim look
anthracite



4 | black



1 | black



1 | b/w striped



1 | b/w check pattern



elastic
waistband
at the back

2 | black



elastic
waistband
at the back

3 | denim look anthracite



4 | black



super
stretchy

1 | GREIFF Ladies trousers Regular Fit 5319

5-pocket cut, elastic waistband at the back, 2 side pockets, ankle width 36 cm/size 38, inside leg 82 cm/size 38.

Sizes: 32-60

Colours: black 5319.8000.010, b/w striped 5319.1800.010, b/w check pattern 5319.1850.018, b/w check pattern 5319.1855.018



black



b/w striped



b/w check pattern

2 | GREIFF Ladies trousers Regular Fit 5313

Elastic waistband at the back, 2 side pockets, hip pocket, inside leg 82 cm.

Sizes: 32-54

Colour: black 5313.8000.010

3 | GREIFF Ladies Jeans Regular Fit 1387

Denimlook, mid rise, 5-pocket cut, contrast stitching ankle width 34 cm, inside leg 82 cm/size 38.

Sizes: 32-54

Colour: denim look anthracite 1387.6910.011



denim look anthracite



Stretch

4 | GREIFF Ladies Slip trousers Regular Fit 5345

Mid rise, super stretchy and functional 2 blind side pockets, 2 back pockets, belt loops, ankle width 31 cm/size 38, inside leg 72 cm/size 38.

Sizes: 32-54

Colour: black 5345.6580.010



black



1 | b/w check pattern



2 | b/w striped

3 | denim look anthracite



3 | GREIFF Men Jeans Regular Fit 1386
Denimlook, 5-pocket cut, contrast stitching, ankle width 36 cm, inside leg 84 cm/size 50.
Sizes: 44-64
Colour: denim look anthracite 1386.6910.011



3 | denim look anthracite



1 | black



1 | b/w striped



1 | b/w check pattern

elastic waistband at the back



2 | b/w striped

elastic ribbon in the hem

1 | GREIFF Men trousers Regular Fit 5321
5-pocket cut, elastic waistband at the back, 2 side pockets, ankle width 38 cm/size 50, inside leg 84 cm/size 50.
Sizes: 42-68
Colours: black 5321.8000.010, b/w striped 5321.1800.010, b/w check pattern 5321.1850.018, b/w check pattern 5321.1855.018

2 | GREIFF Unisex trousers Regular Fit 21011
Elastic waistband with drawstring, 2 slant pockets, 1 integrated phone pocket, 2 patched pockets, adjustable elastic ribbon in the hem, inside leg 80 cm/size M.
Sizes: XXS-5XL
Colour: b/w striped 21011.1800.010



black



b/w striped



b/w check pattern



denim look anthracite



Stretch



INCLUDES

COTTON

100% of the cotton was grown by fair trade producers, certified and handled by fair trade standards. More info: info.fairtrade.net/sourcing

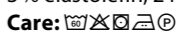
Fabric: 52% cotton, 45% polyester, 3% elastolefin, 240g/m²
Care: 



1 | black



with cargo pockets
and elastic waistband



1 | black

1 | GREIFF Men cargo trousers Regular Fit 5336
Elastic waistband with drawstring, 2 side pockets, 2 cargo pockets, ankle width 36 cm/size M, inside leg 84 cm/size M.
Sizes: XS-4XL
Colour: black 5336.6220.010



2 | black

elastic waistband
with drawstring

2 | GREIFF Men Slip trousers Regular Fit 2100
Elastic waistband with drawstring, 2 side pockets, hip pocket, inside leg 83 cm/size M.
Sizes: XXS-5XL
Colour: black 2100.8000.010



3 | black

3 | GREIFF Men trousers Regular Fit 110
Lateral elastic waistband, 2 side pockets, hip pocket, inside leg 84 cm/size 50.
Sizes: 42-68
Colour: black 110.8000.010



2 | black



3 | black



black



Stretch



INCLUDES
100% of the cotton was grown by fair trade producers, certified and handled by fair trade standards.
More info: info.fairtrade.net/sourcing

Fabric: 49% cotton, 49% polyester, 2% elastolefin, 200 g/m²
Care:



black



**GREEN
BUTTON**
GOOD FOR PEOPLE.
GOOD FOR NATURE.
www.g-k.eu/greiff

Fabric: 65% polyester, 35% cotton, 210 g/m²
Care:

COLLECTION OVERVIEW

GASTRO – Chef's jackets & trousers Ladies, Men

Ladies chef's jackets ▶



GREIFF Chef's jacket 5416
(p. 192)
white 5416.6220.090



GREIFF Chef's jacket 5407
(p. 193)
white 5407.6220.090,
black 5407.6220.010



GREIFF Chef's jacket 54001
(p. 194)
white 54001.6220.090,
black 54001.6220.010,
taupe 54001.6220.035



GREIFF Chef's jacket 5422
(p. 199)
white 5422.6220.090,
black 5422.6220.010,
taupe 5422.6220.035



GREIFF Chef's jacket 5415
(p. 204)
denim look anthracite 5415.6910.011,
denim look green 5415.6910.040

Men chef's jackets ▶



GREIFF Chef's jacket 5405
(p. 206)
white 5405.8000.090,
black 5405.8000.010,
taupe 5405.8000.035



GREIFF Chef's jacket 5407
(p. 209)
white 5407.1900.090,
black 5407.8000.010



GREIFF Chef's jacket 5563
(p. 192)
white 5563.6220.090



GREIFF Chef's jacket 5566
(p. 193)
white 5566.6220.090,
black 5566.6220.010



GREIFF Chef's jacket 5569
(p. 195)
white 5569.6220.090,
black 5569.6220.010,
taupe 5569.6220.035

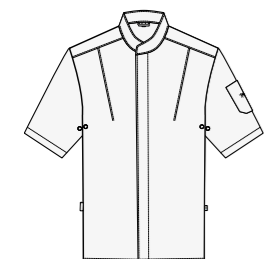

GREIFF Chef's jacket 5573
(p. 195)
white 5573.6220.090,
black 5573.6220.010



GREIFF Chef's jacket 5598
(p. 198)
white 5598.6220.090,
black 5598.6220.010,
taupe 5598.6220.035



GREIFF Chef's jacket 5572
(p. 200)
black 5572.6220.010



GREIFF Chef's jacket 5577
(p. 200)
black, anthracite piping
5577.6220.010



GREIFF Chef's jacket 5568
(p. 201)
white, black piping
5568.6220.090

Men chef's jackets ▶



GREIFF Chef's jacket 5544 (p. 202)
white satin stripe 5544.2575.090,
black satin stripe 5544.2575.010,
anthracite satin stripe 5544.2575.011



GREIFF Chef's shirt 5589 (p. 203)
white 5589.6340.090,
black 5589.6340.010



GREIFF Chef's shirt 55074 (p. 203)
white 55074.6340.090,
black 55074.6340.010



GREIFF Chef's jacket 55721 (p. 204)
denim look anthracite 55721.6910.011,
denim look green 55721.6910.040



GREIFF Chef's jacket 5580 (p. 207)
white 5580.8000.090,
black 5580.8000.010,
light grey 5580.8000.015,
taupe 5580.8000.035



GREIFF Chef's jacket 5562 (p. 207)
white 5562.8000.090,
black 5562.8000.010,
light grey 5562.8000.015,
taupe 5562.8000.035



GREIFF Chef's jacket 5581 (p. 208)
white, black piping 5581.8000.090,
taupe, black piping 5581.8000.035



GREIFF Chef's jacket 5567 (p. 209)
white 5567.1900.090,
black 5567.8000.010



GREIFF Chef's jacket 5566 (p. 209)
white 5566.1900.090,
white 5566.8000.090,
black 5566.8000.010

Ladies trousers ▶



GREIFF Trousers 5319 (p. 212)
black 5319.8000.010,
b/w striped 5319.1800.010,
b/w check pattern 5319.1850.018,
b/w check pattern 5319.1855.018

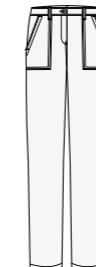

GREIFF Trousers 5313 (p. 212)
black 5313.8000.010



GREIFF Jeans 1387 (p. 213)
denim look anthracite
1387.6910.011

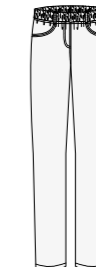

GREIFF Slip trousers 5345 (p. 213)
black 5345.6580.010

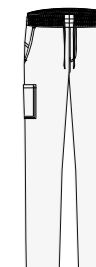

GREIFF Unisex Slip trousers 21011
(p. 214)
b/w striped 21011.1800.010

Men trousers ▶

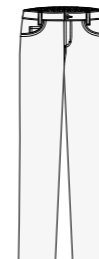

GREIFF Trousers 5321 (p. 214)
black 5321.8000.010,
b/w striped 5321.1800.010,
b/w check pattern 5321.1850.018,
b/w check pattern 5321.1855.018



GREIFF Jeans 1386 (p. 215)
denim look anthracite
1386.6910.011

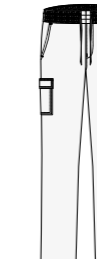

GREIFF Cargo trousers 5336 (p. 216)
black 5336.6220.010

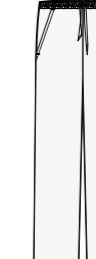

GREIFF Slip trousers 2100
(p. 217)
black 2100.8000.010



GREIFF Trousers 110 (p. 217)
black 110.8000.010



1 | GREIFF Baseball Cap 100
Onesize.

Fabric: 65% polyester, 35% cotton, 210 g/m²
Care: **Colours:** white 100.6400.090, black 100.6400.010, anthracite 100.6400.011, navy blue 100.6400.020, red 100.6400.050, bordeaux 100.6400.053

2 | GREIFF Flat cap 5721

Adjustable velcro strap, onesize.
Fabric: 49% cotton, 49% polyester, 2% elastolefin, 200 g/m²
Care: **Colour:** black 5721.6220.010

3 | GREIFF Bow-tie 3907

Adjustable elastic ribbon, onesize.
Fabric: 100% polyester
Care: **Colour:** black 3907.840.1

4 | GREIFF Bandana 5710

3-pack, onesize.
Fabric: 49% cotton, 49% polyester, 2% elastolefin, 200 g/m²
Care: **Colours:** white 5710.6220.090, black 5710.6220.010

5 | GREIFF French chef's hat 5700

2-pack, adjustable velcro strap, onesize.
Fabric: 49% cotton, 49% polyester, 2% elastolefin, 200 g/m²
Care: **Colours:** white 5700.6220.090, black 5700.6220.010

6 | GREIFF Chef's hat 5711

3-pack, stretch elastic gusset.
Sizes: S (54–56 cm), M (57–59 cm), L (63–65 cm)
Fabric: 49% cotton, 49% polyester, 2% elastolefin, 200 g/m²
Care: **Colours:** white 5711.6220.090, black 5711.6220.010

7 | GREIFF Spherical buttons 5900

12-pack, perfectly match with GREIFF chef's jackets.
Colours: white 5900.9000.090, black 5900.9000.010, grey 5900.9000.016, silver 5900.9000.018, navy blue 5900.9000.020, royal blue 5900.9000.024, green 5900.9000.040, red 5900.9000.050, bordeaux 5900.9000.053, terra 5900.9000.057, yellow 5900.9000.070, gold 5900.9000.078, cutlery 5900.9000.621, red pepper 5900.9000.641, white, 100x12-pack 5901.9000.090, black, 100x12-pack 5901.9000.010

pinafore on page 231



ACCESSORIES À LA CARTE



bandana on page 220



1 | GREIFF Braces 6990
Slimline, width ca. 2,5 cm, onesize.
Fabric: 81 % polyester, 19 % elastodiene
Care: [Washing symbols]
Colour: black 6990.90004.010



2 | GREIFF Braces denim 6991
Width ca. 3,5 cm, onesize.
Fabric: 70 % polyester, 17 % viscose, 13 % elastodiene
Care: [Washing symbols]
Colours: blue denim 6991.90021.020, brown denim 6991.90021.030



3 | GREIFF Braces 6941
Width ca. 3,5 cm, onesize.
Fabric: 81 % polyester, 19 % elastodiene
Care: [Washing symbols]
Colour: black 6941.90004.010

THE FINEST

4 | GREIFF Tie slimline 6918

Width ca. 6 cm.
Fabric: 100% polyester
Care: [Washing symbols]
Colours:
black 6918.9500.010,
anthracite 6918.9500.012,
navy blue 6918.9500.020,
royal blue 6918.9500.026,
bleu 6918.9500.029,
petrol 6918.9500.040,
red 6918.9500.050,
bordeaux 6918.9500.053,
purple 6918.9500.055



5 | GREIFF Service ties 297

3-pack, onesize.
Fabric: 65 % polyester, 35 % cotton, 215 g/m²
Care: [Washing symbols]
Colours:
black 297.6400.010,
navy blue 297.6400.020,
brown 297.6400.030,
red 297.6400.050,
bordeaux 297.6400.053

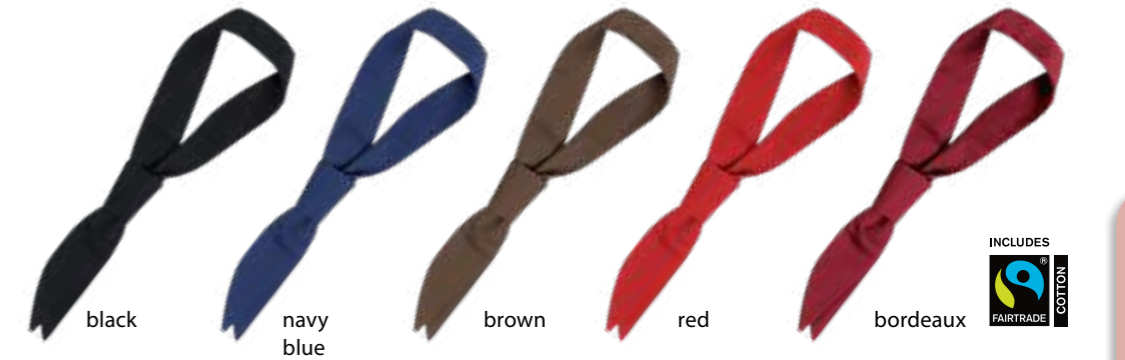

6 | GREIFF Triangular scarf 5950

3-pack, width/length 77x110 cm, onesize.
Fabric: 100% cotton, 210 g/m²
Care: [Washing symbols]
Colour:
white 5950.1900.090
Fabric: 65 % polyester, 35 % cotton, 215 g/m²
Care: [Washing symbols]
Colours:
black 5950.6400.010,
red 5950.6400.050,
bordeaux 5950.6400.053



7 | GREIFF Tie 6900

Width ca. 8 cm, onesize.
Fabric: 100% polyester
Care: [Washing symbols]
Colours:
black 6900.9700.010,
silver-grey 6900.9700.018,
blue 6900.9700.023,
red 6900.9700.050,
bordeaux 6900.9700.053





SERVED WITH STYLE

Your service crew gives it their all – the clothing should too. GREIFF aprons and waistcoats are in action all day long: wearing, washing, putting back on. No problem! Well thought-out features such as flexible neckbands and pockets follow every movement.

They're not only practical and robust, they're also real style performers: from hip cafés to premium hotel chains. Whether you prefer the classic elegant look or like it modern/urban, the versatile GREIFF GASTRO collection guarantees every team a confidently stylish look and keeps its promise.



CANVAS – CAN DO!



1 | olive green

1 | rust brown



1 | sand

1 | olive green

1 | rust brown

highly robust
quality

1 | GREIFF Pinafore CANVAS 4049
Width/length 77x95 cm, adjustable necklace,
patched pockets, onesize.
Colours: sand 4049.6425.037,
olive green 4049.6425.047, rust brown 4049.6425.052



2 | sand

2 | olive green

2 | rust brown

2 | GREIFF Bistro apron CANVAS 4143
Width/length 77x45 cm, patched pockets, onesize.
Colours: sand 4143.6425.037,
olive green 4143.6425.047, rust brown 4143.6425.052



1 | rust brown



2 | sand

with convenient
eyelet on the pockets



sand olive green rust brown

Fabric: 65 % cotton, 35 % polyester, 280 g/m²
Care:

SHOW YOUR COLOURS

Aprons with unmistakable service character

1 | royal blue



3 | royal blue



2 | royal blue



1 | GREIFF Bistro apron 4194
Width/length 90x45 cm, onesize.
Colours:
white 4194.6400.090,
black 4194.6400.010,
anthracite 4194.6400.011,
navy blue 4194.6400.020,
royal blue 4194.6400.026,
brown 4194.6400.030,
taupe 4194.6400.035,
sand 4194.6400.039,
kiwi 4194.6400.046,
red 4194.6400.050,
bordeaux 4194.6400.053

2 | GREIFF Bistro apron 4192
Width/length 100x70 cm, onesize.
Colours:
white 4192.6400.090,
black 4192.6400.010,
anthracite 4192.6400.011,
navy blue 4192.6400.020,
royal blue 4192.6400.026,
brown 4192.6400.030,
taupe 4192.6400.035,
sand 4192.6400.039,
kiwi 4192.6400.046,
red 4192.6400.050,
bordeaux 4192.6400.053

3 | GREIFF Pinafore 40440
Width/length 77x100 cm,
adjustable necklace, onesize.
Colours:
white 40440.6400.090,
black 40440.6400.010,
anthracite 40440.6400.011,
navy blue 40440.6400.020,
royal blue 40440.6400.026,
brown 40440.6400.030,
taupe 40440.6400.035,
sand 40440.6400.039,
kiwi 40440.6400.046,
red 40440.6400.050,
bordeaux 40440.6400.053



3 | kiwi

GREIFF | GASTRO | SERVICE

INCLUDES

 100% of the cotton was grown by fair trade producers, certified and handled by fair trade standards.
 More info: info.fairtrade.net/sourcing

White:
Fabric: 65 % polyester, 35 % cotton, 215 g/m²
Care:

All other colours:
Fabric: 65 % polyester, 35 % cotton, 215 g/m²
Care:

3 | black

1 | taupe



6 | taupe

1 | GREIFF Ladies pinafore 4411

Width/length 70x65 cm, patched pockets, adjustable necklace, onesize.

Colours: black 4411.6400.010, taupe 4411.6400.035

2 | GREIFF Sommelier apron 4409

Width/length 77x100 cm, patched pockets, necklace with velcro strap, onesize.

Colours: black 4409.6400.010, taupe 4409.6400.035

3 | GREIFF Pinafore 4412

Width/length 77x100 cm, patched pocket, adjustable necklace, onesize.

Colours: black 4412.6400.010, taupe 4412.6400.035

4 | GREIFF Bistro apron 4126

Width/length 100x80 cm, patched pocket, onesize.

Colours: black 4126.6400.010, taupe 4126.6400.035

5 | GREIFF Bistro apron 4015

Width/length 100x100 cm, onesize.

Colours: black 4015.6400.010, taupe 4015.6400.035

6 | GREIFF Bistro apron 4141

Width/length 77x40 cm, patched pockets, onesize.

Colours: black 4141.6400.010, taupe 4141.6400.035

7 | GREIFF Bistro apron 4128

Width/length 100x80 cm, patched pocket, onesize.

Colours: black 4128.6400.010, taupe 4128.6400.035



necklace with velcro strap

with a slit

with a center slit

GREIFF | GASTRO | SERVICE

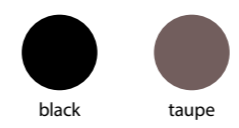

INCLUDES
 100% of the cotton was grown by fair trade producers, certified and handled by fair trade standards. More info: info.fairtrade.net/sourcing

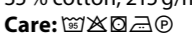
Fabric: 65 % polyester, 35 % cotton, 215 g/m²
Care: 

1 | denim look green



1 | denim look anthracite



1 | GREIFF Pinafore 4040
Denim look, width/length 77x85 cm, patched pockets, adjustable bib, tea towel loop, onsize.
Colours: denim look anthracite 4040.6910.011, denim look camel 4040.6910.038, denim look green 4040.6910.040,

DENIM LOVE



2 | denim look anthracite



2 | GREIFF Bistro apron 4144
Denim look, width/length 90x50 cm, patched pockets, onsize.
Colours: denim look anthracite 4144.6910.011, denim look camel 4144.6910.038, denim look green 4144.6910.040

2 | denim look camel



3 | GREIFF Ladies pinafore 4411
Denim, width/length 70x65 cm, patched pockets, adjustable necklace, onsize.
Colours: black denim 44116.6900.010, light grey denim 44119.6900.016, blue denim 44117.6900.020, light blue denim 44118.6900.029



4 | GREIFF Pinafore 4412
Denim, width/length 77x100 cm, patched pocket, adjustable necklace, onsize.
Colours: black denim 44126.6900.010, light grey denim 44129.6900.016, blue denim 44127.6900.020, light blue denim 44128.6900.029

3 | blue denim



4 | blue denim

5 | GREIFF Bistro apron 4141
Denim, width/length 77x40 cm, patched pockets, onsize.
Colours: black denim 41416.6900.010, light grey denim 41419.6900.016, blue denim 41417.6900.020, light blue denim 41418.6900.029

5 | blue denim

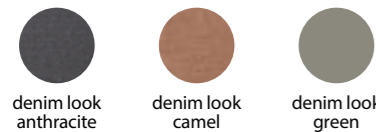

INCLUDES
100% of the cotton was grown by fair trade producers, certified and handled by fair trade standards.
More info: info.fairtrade.net/sourcing

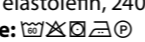
Fabric: 52 % cotton, 45 % polyester, 3 % elastolefin, 240 g/m²
Care: 

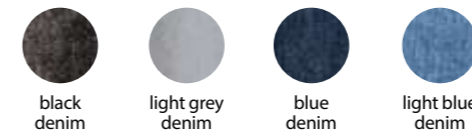

Fabric: 98 % cotton, 2 % elasthan, 310 g/m²
Care: 



1 | denim look navy blue

turn-up sleeves



side
contrast insert

1 | denim look light blue



1 | GREIFF Ladies blouse Regular Fit 65583
Turn-up sleeves, button-down collar, side contrast insert, inverted pleat.
Sizes: 32–54
Colours: denim look anthracite 65583.6980.011, denim look navy blue 65583.6980.020, denim look light blue 65583.6980.029

2 | denim look light blue



2 | GREIFF Men shirt Regular Fit 67583
Turn-up sleeves, button-down collar, side contrast insert, 2 back pleats.
Sizes: 35/36–47/48
Colours: denim look anthracite 67583.6980.011, denim look navy blue 67583.6980.020, denim look light blue 67583.6980.029

2 | denim look anthracite

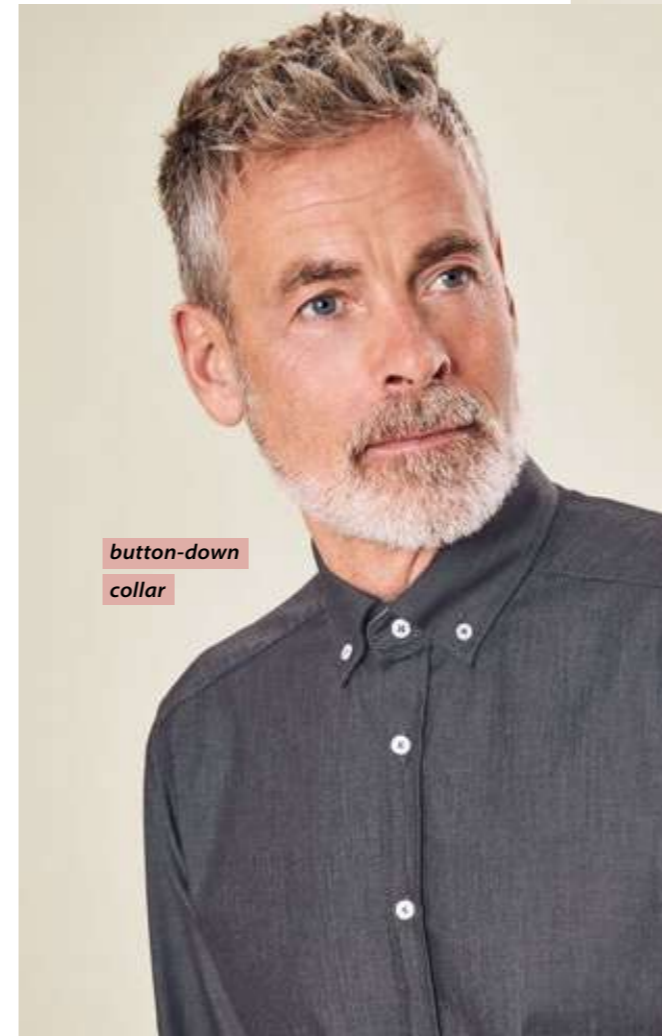

button-down collar

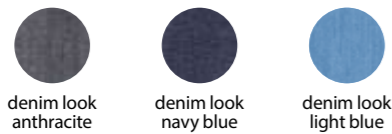

denim look anthracite

denim look navy blue

denim look light blue



Stretch

Fabric: 58 % cotton, 39 % polyester, 3 % elastolefin, 131 g/m²
Care:

1 | herringbone
taupe



1 | herringbone
taupe



lining back with
metal buckle



1 | GREIFF Ladies waistcoat Regular Fit 1715
Lapel collar, 4-button, 2 welt pockets, breast welt pocket, lining back with metal buckle, fully lined, back length 55 cm/size M.
Sizes: XS-3XL
Colours: herringbone taupe 1715.2755.035, blue glen check 1715.2745.429, red glen check 1715.2745.450, taupe glen check 1715.2745.535

2 | taupe
glen check



2 | taupe
glen check



lining back with
metal buckle



2 | GREIFF Men waistcoat Regular Fit 1617
Lapel collar, 5-button, 2 welt pockets, breast welt pocket, lining back with metal buckle, fully lined, back length 60 cm/size M.
Sizes: S-3XL
Colours: herringbone taupe 1617.2755.035, blue glen check 1617.2745.429, red glen check 1617.2745.450, taupe glen check 1617.2745.535

3 | anthracite



3 | taupe



3 | GREIFF Ladies waistcoat Regular Fit 1717
Lapel collar, 4 press buttons, 2 welt pockets, breast welt pocket, lining back with metal buckle, fully lined, back length 55 cm/size M.
Sizes: XS-3XL
Colours: black 1717.6400.010, anthracite 1717.6400.011, taupe 1717.6400.035, bordeaux 1717.6400.053

4 | anthracite



4 | taupe



adjustable
drawstring waist



4 | GREIFF Men waistcoat Regular Fit 1609
Lapel collar, 5 press buttons, 2 welt pockets, breast welt pocket, fabric back, adjustable drawstring waist, without lining, back length 60 cm/size M.
Sizes: S-3XL
Colours: black 1609.6400.010, anthracite 1609.6400.011, taupe 1609.6400.035, bordeaux 1609.6400.053



Fabric: 50 % viscose
50 % polyester, 185 g/m²
Care:

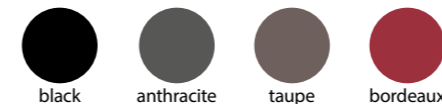

Fabric: 65 % polyester,
35 % cotton, 215 g/m²
Care:



GESSATO

BACK TO COOL



A classic is back in the kitchen!
With its Gessato collection, GREIFF is bringing the urban look back to the kitchen and service. The timeless pinstripes make it into a modern statement – casual, self-assured and delightfully uncomplicated. Put together the black-and-white outfit that suits you. Gessato by GREIFF: where tradition meets style.



STRIPES WITH STYLE

1 | GREIFF Pinafore 44000
Width/length 70x90 cm, patched pockets, tea towel loop.
Größe: Onesize
Colour: b/w striped 44000.1800.010
Care:

2 | GREIFF Ladies waistcoat Regular Fit 1717
Lapel collar, 4 press buttons, 2 welt pockets, breast welt pocket, fabric back, adjustable drawstring waist, without lining, back length 55 cm/size M.
Sizes: XS-3XL
Colour: b/w striped 1717.1800.010
Care:

3 | GREIFF Bandana 5718
3-pack.
Größe: Onesize
Colour: b/w striped 5718.1800.010
Care:

4 | GREIFF Pinafore 40440
Width/length 72x100 cm, 2-pack, adjustable neckline.
Größe: Onesize
Colour: b/w striped 40440.1800.010
Care:

5 | GREIFF Bistro apron 41044
Width/length 90x50 cm, patched pockets.
Größe: Onesize
Colour: b/w striped 41044.1800.010
Care:

6 | GREIFF Men waistcoat Regular Fit 1609
Lapel collar, 5 press buttons, 2 welt pockets, breast welt pocket, fabric back, adjustable drawstring waist, without lining, back length 60 cm/size M.
Sizes: S-3XL
Colour: b/w striped 1609.1800.010
Care:



b/w striped



100 % cotton



GOOD FOR PEOPLE.
GOOD FOR NATURE.
www.g-k.eu/greiff

Fabric: 100 % cotton,
200 g/m²



trousers on
page 214

1 |



chef's shirt
on page 203



4 |



2 |

6 |

COLLECTION OVERVIEW

GASTRO – SERVICE – Unisex, Ladies, Men

Unisex ▶

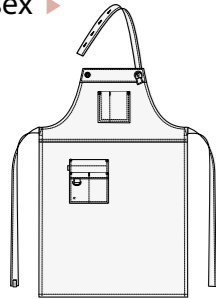

GREIFF Pinafore CANVAS 4049 (p. 227)
sand 4049.6425.037,
olive green 4049.6425.047,
rust brown 4049.6425.052

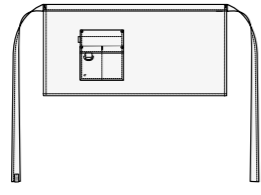

GREIFF Bistro apron CANVAS 4143 (p. 227)
sand 4143.6425.037,
olive green 4143.6425.047,
rust brown 4143.6425.052

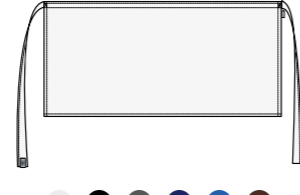

GREIFF Bistro apron 4194 (p. 228)
white 4194.6400.090, black 4194.6400.010,
anthracite 4194.6400.011, navy blue 4194.6400.020,
royal blue 4194.6400.026,
brown 4194.6400.030, taupe 4194.6400.035,
sand 4194.6400.039, kiwi 4194.6400.046,
red 4194.6400.050, bordeaux 4194.6400.053

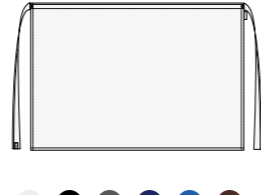

GREIFF Bistro apron 4192 (p. 228)
white 4192.6400.090, black 4192.6400.010,
anthracite 4192.6400.011, navy blue 4192.6400.020,
royal blue 4192.6400.026,
brown 4192.6400.030, taupe 4192.6400.035,
sand 4192.6400.039, kiwi 4192.6400.046,
red 4192.6400.050, bordeaux 4192.6400.053

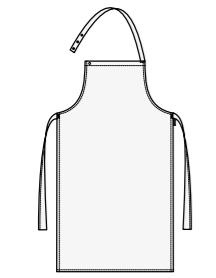

GREIFF Pinafore 40440 (p. 228)
white 40440.6400.090, black 40440.6400.010,
anthracite 40440.6400.011, navy blue 40440.6400.020,
royal blue 40440.6400.026,
brown 40440.6400.030, taupe 40440.6400.035,
sand 40440.6400.039, kiwi 40440.6400.046,
red 40440.6400.050, bordeaux 40440.6400.053

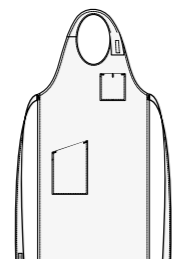

GREIFF Sommelier apron 4409 (p. 231)
black 4409.6400.010,
taupe 4409.6400.035

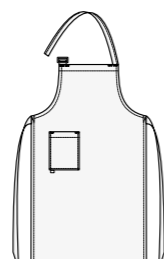

GREIFF Pinafore 4412 (p. 231)
black 4412.6400.010,
taupe 4412.6400.035

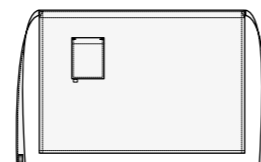

GREIFF Bistro apron 4126 (p. 231)
black 4126.6400.010,
taupe 4126.6400.035

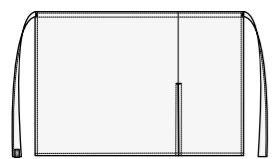

GREIFF Bistro apron 4015 (p. 231)
black 4015.6400.010,
taupe 4015.6400.035

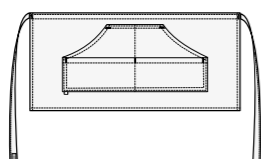

GREIFF Bistro apron 4141 (p. 231)
black 4141.6400.010,
taupe 4141.6400.035

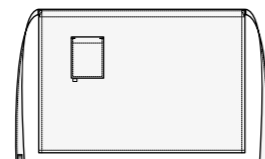

GREIFF Bistro apron 4128 (p. 231)
black 4128.6400.010,
taupe 4128.6400.035

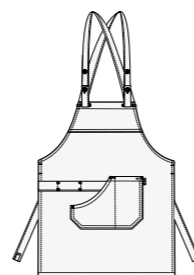

GREIFF Pinafore 4040 (p. 232)
denim look anthracite 4040.6910.011,
denim look camel 4040.6910.038,
denim look green 4040.6910.040

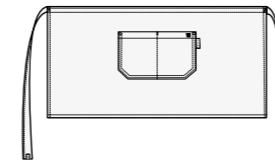

GREIFF Bistro apron 4144 (p. 232)
denim look anthracite 4144.6910.011,
denim look camel 4144.6910.038,
denim look green 4144.6910.040

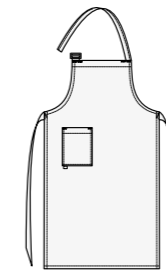

GREIFF Pinafore 4412 (p. 233)
black denim 44126.6900.010,
light grey denim 44127.6900.016,
blue denim 44128.6900.020,
light blue denim 44129.6900.029

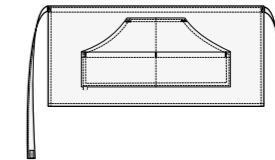

GREIFF Bistro apron 4141 (p. 233)
black denim 41416.6900.010,
light grey denim 41417.6900.016,
blue denim 41418.6900.020,
light blue denim 41419.6900.029

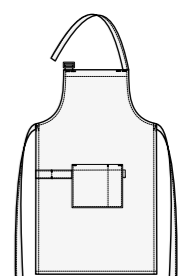

GREIFF Pinafore 44000 (p. 240)
b/w striped 44000.1800.010



GREIFF Pinafore 40440 (p. 240)
b/w striped 40440.1800.010

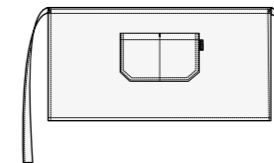

GREIFF Bistro apron 41044 (p. 240)
b/w striped 41044.1800.010

Ladies ▶

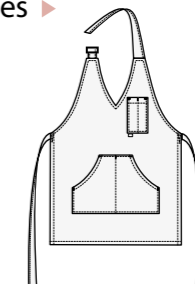

GREIFF Ladies pinafore 4411 (p. 231)
black 4411.6400.010,
taupe 4411.6400.035

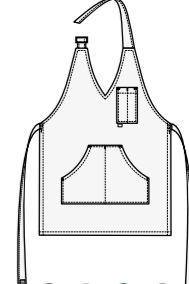

GREIFF Ladies pinafore 4411 (p. 233)
black denim 44116.6900.010,
light grey denim 44119.6900.016,
blue denim 44117.6900.020,
light blue denim 44118.6900.029



GREIFF Ladies blouse 65583 (p. 234)
denim look anthracite 65583.6980.011,
denim look navy blue 65583.6980.020,
denim look light blue 65583.6980.029



GREIFF Ladies waistcoat 1715 (p. 236)
herringbone taupe 1715.2755.035,
blue glen check 1715.2745.429,
red glen check 1715.2745.450,
taupe glen check 1715.2745.535



GREIFF Ladies waistcoat 1717 (p. 237)
black 1717.6400.010,
anthracite 1717.6400.011,
taupe 1717.6400.035,
bordeaux 1717.6400.053



GREIFF Ladies waistcoat 1717 (p. 240)
b/w striped 1717.1800.010

Men ▶

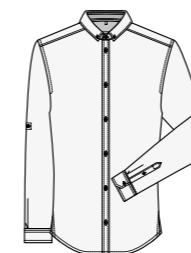

GREIFF Men shirt 67583 (p. 235)
denim look anthracite 67583.6980.011,
denim look navy blue 67583.6980.020,
denim look light blue 67583.6980.029



GREIFF Men waistcoat 1617 (p. 236)
herringbone taupe 1617.2755.035,
blue glen check 1617.2745.429,
red glen check 1617.2745.450,
taupe glen check 1617.2745.535



GREIFF Men waistcoat 1609 (p. 237)
black 1609.6400.010,
anthracite 1609.6400.011,
taupe 1609.6400.035,
bordeaux 1609.6400.053

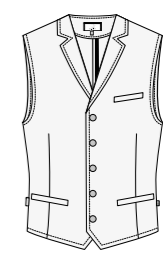

GREIFF Men waistcoat 1609 (p. 240)
b/w striped 1609.1800.010

GREIFF SUITS

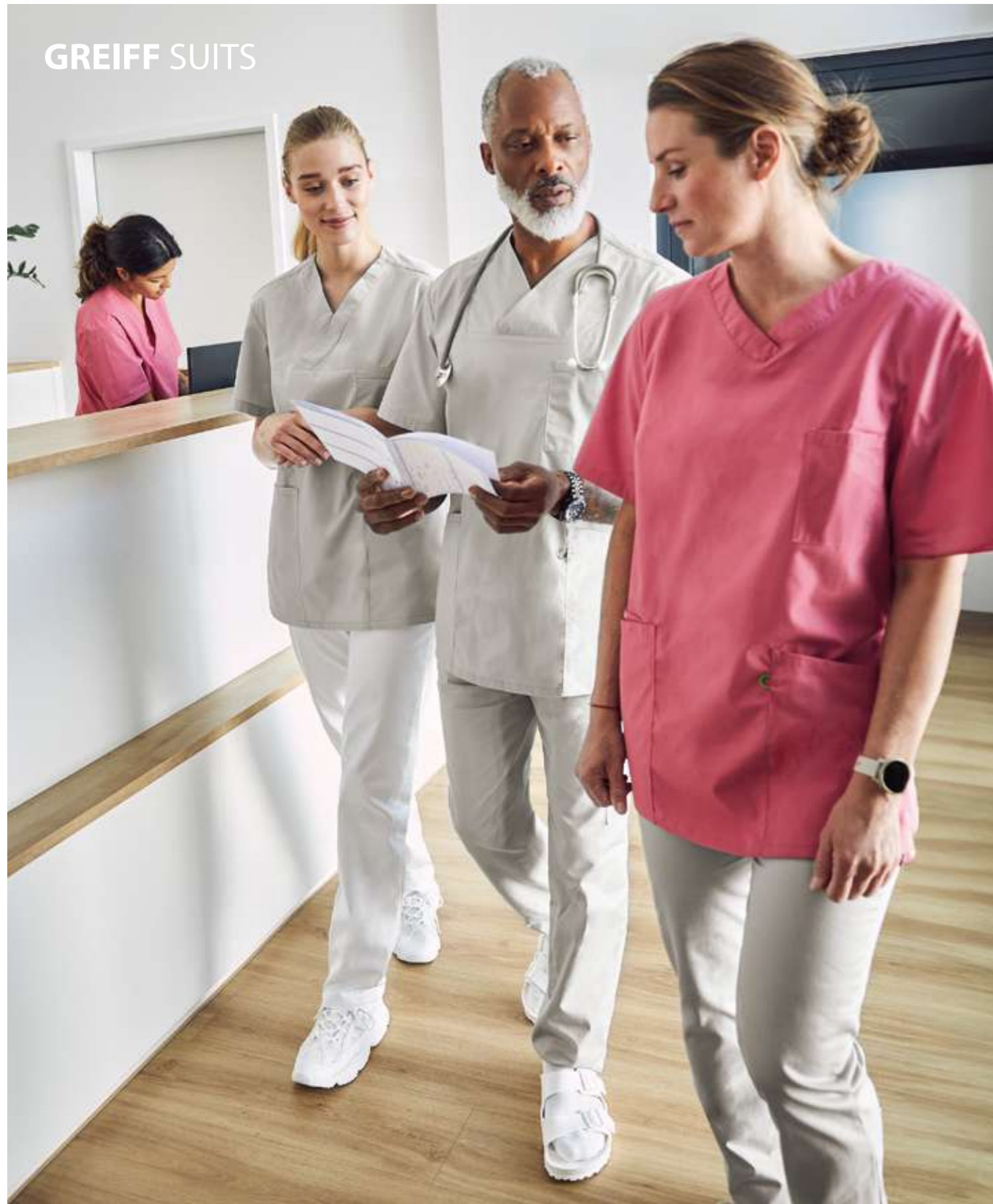

CARE

Workwear for everyday heroes.

QUALITY YOU CAN TRUST...

Our GREIFF quality icons give you a quick view of the smart features and premium materials woven into every piece.

**Moisture-regulating –
comfort in every shift**



Designed to keep you comfortable during long shifts: Our high-performance fibres wick away moisture, keeping you dry and comfortable even in the most intense situations. Wrinkle-free and resilient, wash after wash GREIFF garments stay smooth and shapely even after multiple washes – hygienically sound yet luxuriously comfortable.

**Stretch –
freedom of movement for every task**



Unrestricted movement, every step of the way: With an added touch of elastane, our fabrics stretch naturally with your movements, then bounce right back to their original shape.



**...FOR WORK THAT
MATTERS**



FOR EVERY PURPOSE

Your team is there when it counts – in every hectic moment and every quiet pause, facing both big and small challenges. While you focus on helping others, GREIFF's mission is to dress you and your team perfectly.

The GREIFF CARE collection is designed to support your daily mission: sustainable materials combine with purposeful functionality. Our advanced fibres bring optimal flexibility to every workspace – whether it's a clinic, a hospital, or a wellness studio. Discover fresh colours that uplift. Experience comfort that lasts through the longest shifts. And rely on quality that looks like new, even after countless washes.





SCRUBS WITH A DIFFERENCE

Why settle for ordinary?

Our GREIFF scrub tops are proof that practical can be unique! With chic mother-of-pearl-style buttons or a classic, clean look – find the colour and style that speaks to you. Thoughtful details like key loops and phone pockets make each day easier. And thanks to Tencel fibres, each piece feels luxuriously soft, offering natural comfort for those who are always on the move.



scrub top
on page 257



1 | light grey

1 | light grey



with keyloop



1 | GREIFF Unisex scrub top Regular Fit 5006
 Stand-up collar, short sleeve, invisible press buttons, 2 patched pockets, breast pocket with pen holder, side vents, keyloop integrated in left pocket, back length 75 cm/size M.
Sizes: XS-4XL
Colours: white 5006.6550.090, light grey 5006.6550.015, mid blue 5006.6550.023, lime green 5006.6550.042, matt pink 5006.6550.056



3 | mid blue

3 | mid blue



3 | GREIFF Unisex scrub top Regular Fit 5005
 V-neck, short sleeve, 2 patched pockets, breast pocket with pen holder, integrated phone pocket, side vents, keyloop integrated in left pocket, back length 75 cm/size M.
Sizes: XS-4XL
Colours: white 5005.6550.090, light grey 5005.6550.015, mid blue 5005.6550.023, lime green 5005.6550.042, matt pink 5005.6550.056

2 | lime green



2 | GREIFF Unisex scrub top Regular Fit 5003
 Envelope collar, short sleeve, 2 patched pockets, breast pocket with pen holder, side vents, keyloop integrated in left pocket, back length 75 cm/size M.
Sizes: XXS-5XL
Colours: white 5003.6550.090, light grey 5003.6550.015, mid blue 5003.6550.023, lime green 5003.6550.042, matt pink 5003.6550.056



2 | lime green

4 | matt pink



4 | GREIFF Unisex scrub top Regular Fit 5007
 V-neck, short sleeve, 3 patched pockets, side vents, keyloop integrated in left pocket, back length 75 cm/size M.
Sizes: XXS-5XL
Colours: white 5007.6550.090, light grey 5007.6550.015, mid blue 5007.6550.023, lime green 5007.6550.042, matt pink 5007.6550.056



4 | matt pink



Fabric: 50 % cotton, 50 % polyester, 175 g/m²
Care: [Washing symbols]



Fabric: 50 % cotton, 50 % polyester, 175 g/m²
Care: [Washing symbols]



1 | light grey

1 | light grey



1 | GREIFF Ladies scrub top Regular Fit 5106

Stand-up collar, short sleeve, invisible press buttons, 2 patched pockets, breast pocket with pen holder, side vents, longer back, Keyloop integrated in left pocket, back length 75 cm/size M.

Sizes: XS-4XL

Colours: white 5106.6550.090, light grey 5106.6550.015, mid blue 5106.6550.023, lime green 5106.6550.042, matt pink 5106.6550.056

2 | white



integrated
phone pocket



2 | GREIFF Ladies scrub top Regular Fit 5105

V-neck, short sleeve, breast pocket, 2 patched pockets with integrated phone pocket, side vents, longer back, keyloop integrated in left pocket, back length 74 cm/size M.

Sizes: XS-4XL

Colours: white 5105.6550.090, light grey 5105.6550.015, mid blue 5105.6550.023, lime green 5105.6550.042, matt pink 5105.6550.056

2 | matt pink



2 | matt pink

1 | light grey



Fabric: 50% cotton, 50% polyester, 175 g/m²
Care: [Washing symbols]

1 | bordeaux

2 | bordeaux

1 | dark blue



2 | dark blue



1 | GREIFF Unisex scrub top Regular Fit 5006

Stand-up collar, short sleeve, invisible press buttons, 2 patched pockets, breast pocket with pen holder, side vents, keyloop integrated in left pocket, back length 75 cm/size M.

Sizes: XS-4XL

Colours: white 5006.6560.090, black 5006.6560.010, dark blue 5006.6560.022, dark green 5006.6560.040, bordeaux 5006.6560.053

2 | GREIFF Ladies scrub top Regular Fit 5110

Stand-up collar, short sleeve, asymmetric press buttons, 2 patched pockets, pearl press buttons, back and front side princess seams, keyloop integrated in left pocket, back length 71 cm/size M.

Sizes: XS-4XL

Colours: white 5110.6560.090, black 5110.6560.010, dark blue 5110.6560.022, dark green 5110.6560.040, bordeaux 5110.6560.053

2 | bordeaux



Fabric: 50 % lyocell, 50 % polyester, 155 g/m²
Care: [care symbols]

SUPPORT THAT GOES THE DISTANCE

When people care for each other, GREIFF CARE is there too. Our sustainable teamwear fits perfectly into your professional world: sporty and dynamic for physiotherapy, refined for wellness studios, or practical and polished for clinics and elder care. You decide how your team presents itself.

With GREIFF bringing together robust quality, on-trend colours, and easy-care hygiene. The result? A professional, polished look for your clients and patients.

And a team that feels its best.

Whether in healthcare, wellness, or therapy: GREIFF CARE unites everything that matters.



scrub top
on page 253



1 | white

1 | white



1 | GREIFF Unisex coat Regular Fit 5026
 Stand-up collar, invisible press buttons, 2 patched pockets, breast pocket with pen holder, integrated phone pocket, keyloop integrated in left pocket, back vent, back belt, back length 100 cm/size M.
Sizes: XS-4XL
Colour: white 5026.8050.090, white 5026.8000.090

in two fabrics available



with back vent & back belt

2 | white



2 | GREIFF Ladies coat Regular Fit 5023
 Stand-up collar, invisible press buttons, 3 patched pockets, integrated phone pocket, keyloop integrated in left pocket, back vent, back belt, dividing seams, back length 97 cm/size 38.
Sizes: 32-54
Colour: white 5023.8050.090

2 | white



white

GREEN BUTTON
 GOOD FOR PEOPLE.
 GOOD FOR NATURE.
 www.g-k.eu/greiff

Fabric 8050: 100% cotton, 205 g/m²
Care: [Washing symbols]

Fabric 8000: 65% polyester, 35% cotton, 210 g/m²
Care: [Washing symbols]



white

GREEN BUTTON
 GOOD FOR PEOPLE.
 GOOD FOR NATURE.
 www.g-k.eu/greiff

Fabric 8050: 100% cotton, 205 g/m²
Care: [Washing symbols]



WE CARE



1 | white

1 | white



1 | GREIFF Ladies jeans Regular Fit 5344
 Mid rise, 5-pocket cut, ankle width 35 cm/size 38,
 inside leg 82 cm/size 38.
Sizes: 32-52, 72-88
Colour: white 5344.6570.090



5-pocket cut

2 | white



2 | GREIFF Ladies trousers Regular Fit 1372
 Mid rise, 5-pocket cut, elastic and functional,
 ankle width 28 cm/size 38, inside leg 80 cm.
Sizes: 32-54, 72-88
Colour: white 1372.2700.090



2 | white



white



Fabric: 64% polyester, 33% cotton, 3% elastolefin, 265 g/m²
Care:



white

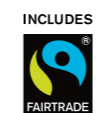

INCLUDES
FAIRTRADE COTTON
 100% of the cotton was grown by fair trade producers, certified and handled by fair trade standards. More info: info.fairtrade.net/sourcing



Stretch



Moisture Wicking

Fabric: 35% cotton, 35% polyester, 30% elastomultiester, 205 g/m²
Care:



1 | white

in two fabrics
available



1 | light grey



1 | GREIFF Ladies trousers Regular Fit 5319

5-pocket cut, elastic waistband at the back, ankle width 36 cm/size 38, inside leg 82 cm/size 38.

Sizes: 32-54

Colours: white 5319.1900.090, white 5319.8000.090, light grey 5319.1900.015, light grey 5319.8000.015



2 | white



2 | GREIFF Ladies trousers Regular Fit 5345

Mid rise, super elastic and functional, 2 mock side pockets, 2 hip pockets, belt loop, ankle width 31 cm/size 38, inside leg 72 cm/size 38.

Sizes: 32-54

Colour: white 5345.6580.090



2 | white



**GREEN
BUTTON**
GOOD FOR PEOPLE.
GOOD FOR NATURE.
www.g-k.eu/greiff

Fabric 1900: 100% cotton, 230 g/m²

Care white: [Washing symbols]

Care light grey: [Washing symbols]

Fabric 8000: 65% polyester, 35% cotton, 210 g/m²

Care white: [Washing symbols]

Care light grey: [Washing symbols]



**GREEN
BUTTON**
GOOD FOR PEOPLE.
GOOD FOR NATURE.
www.g-k.eu/greiff

Fabric: 63% cotton, 35% polyester, 2% elastane, 228 g/m²

Care: [Washing symbols]



1 | white



elastic & functional

1 | white

1 | GREIFF Men trousers Regular Fit 1318
5-pocket cut, elastic and functional, ankle width 36 cm/size 50, inside leg 84 cm/size 50.
Sizes: 44-64, 90-114
Colour: white 1318.2700.090



2 | white



in two fabrics available

2 | light grey

2 | GREIFF Men trousers Regular Fit 5321
5-pocket cut, elastic waistband at the back, 2 side pockets, ankle width 38 cm/size 50, inside leg 84 cm/size 50.
Sizes: 42-64
Fabric: 100% cotton, 230 g/m²
Care: **Colour:** white 5321.1900.090
Care: **Colour:** light grey 5321.1900.015

Fabric: 65% polyester, 35% cotton, 210 g/m²
Care: **Colour:** white 5321.8000.090
Care: **Colour:** light grey 5321.8000.015



3 | white



3 | white

3 | GREIFF Men jeans Regular Fit 5343
5-pocket cut, ankle width 36 cm/size 50, inside leg 84 cm/size 50.
Sizes: 44-62, 90-110
Fabric: 64% polyester, 33% cotton, 3% elastolefin, 265 g/m²
Care: **Colour:** white 5343.6570.090



white



INCLUDES
100% of the cotton was grown by fair trade producers, certified and handled by fair trade standards.
More info: info.fairtrade.net/sourcing



Stretch



Moisture Wicking

Fabric: 35% cotton, 35% polyester, 30% elastomultiester, 205 g/m²
Care:



white



light grey



GREEN BUTTON
GOOD FOR PEOPLE.
GOOD FOR NATURE.
www.g-k.eu/greiff



1 | white

polo shirts
on page 174

PURE FREEDOM

The search is over – GREIFF pull-on trousers have it all. The elastic waistband offers a perfect fit, with freedom to move in every task.

1 | light grey



in two fabrics
available



1 | GREIFF Unisex trousers Regular Fit 5338
Elastic waistband with drawstring, 2 side pockets, 2 patched pockets, ankle width 40 cm/size M, inside leg 82 cm/size M.
Sizes: XXS–5XL
Colours: white 5338.1900.090, white 5338.8000.090, light grey 5338.1900.015, light grey 5338.8000.015



**GREEN
BUTTON**
GOOD FOR PEOPLE.
GOOD FOR NATURE.
www.g-k.eu/greiff

Fabric 1900: 100% cotton, 230 g/m²
Care white: **Care light grey:**

Fabric 8000: 65% polyester, 35% cotton, 210 g/m²
Care white: **Care light grey:**



1 | mid blue

FLEXIBLE & COMFY



1 | lime green

2 | white



2 | GREIFF Unisex trousers Regular Fit 21011
 Elastic waistband with drawstring, 2 slant pockets, integrated phone pocket, 2 patched pockets, adjustable elastic rubbon in the hem, inside leg 80 cm/size M.
Sizes: XS-4XL
Colours: white 21011.6560.090, black 21011.6560.010, dark blue 21011.6560.022



polo shirts on page 174

2 | dark blue



elastic rubbon in the hem



1 | white



1 | GREIFF Unisex trousers Regular Fit 5333
 Elastic waistband, 2 side pockets, 2 hip pockets, inside leg 84 cm/size M.
Sizes: XXS-5XL
Colours: white 5333.6550.090, mid blue 5333.6550.023, lime green 5333.6550.042



Fabric: 50 % cotton, 50 % polyester, 175 g/m²
Care: [care symbols]



Fabric: 50 % lyocell, 50 % polyester, 155 g/m²
Care: [care symbols]

COLLECTION OVERVIEW

CARE – Ladies, Men, Unisex

Ladies ▶



GREIFF Ladies scrub top 5106 (p. 254)
white 5106.6550.090, light grey 5106.6550.015,
mid blue 5106.6550.023, lime green 5106.6550.042,
matt pink 5106.6550.056



GREIFF Ladies scrub top 5105 (p. 254)
white 5105.6550.090, light grey 5105.6550.015,
mid blue 5105.6550.023, lime green 5105.6550.042,
matt pink 5105.6550.056

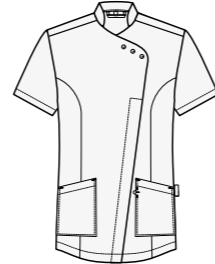

GREIFF Ladies scrub top 5110 (p. 257)
white 5110.6560.090, black 5110.6560.010,
dark blue 5110.6560.022, dark green 5110.6560.040,
bordeaux 5110.6560.053

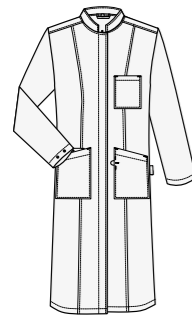

GREIFF Ladies coat 5023 (p. 261)
white 5023.8050.090

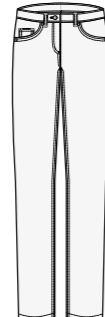

GREIFF Ladies jeans 5344 (p. 264)
white 5344.6570.090



GREIFF Ladies trousers 1372 (p. 265)
white 1372.2700.090



GREIFF Ladies trousers 5319.1900 (p. 266)
white 5319.1900.090, light grey 5319.1900.015
GREIFF Ladies trousers 5319.8000 (p. 266)
white 5319.8000.090, light grey 5319.8000.015



GREIFF Ladies trousers 5345 (p. 267)
white 5345.6580.090

Men ▶

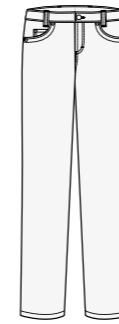

GREIFF Men trousers 1318 (p. 268)
white 1318.2700.090

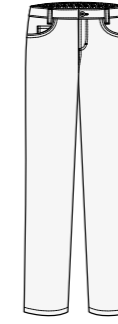

GREIFF Men trousers 5321.1900 (p. 269)
white 5321.1900.090, light grey 5321.1900.015
GREIFF Men trousers 5321.8000 (p. 269)
white 5321.8000.090, light grey 5321.8000.015

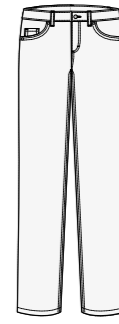

GREIFF Men jeans 5343 (p. 269)
white 5343.6570.090

Unisex ▶

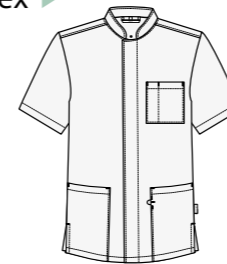

GREIFF Unisex scrub top 5006 (p. 252)
white 5006.6550.090, light grey 5006.6550.015,
mid blue 5006.6550.023, lime green 5006.6550.042,
matt pink 5006.6550.056

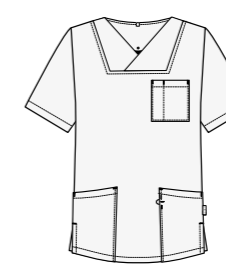

GREIFF Unisex scrub top 5003 (p. 252)
white 5003.6550.090, light grey 5003.6550.015,
mid blue 5003.6550.023, lime green 5003.6550.042,
matt pink 5003.6550.056

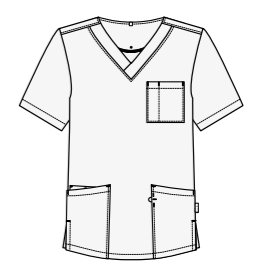

GREIFF Unisex scrub top 5005 (p. 253)
white 5005.6550.090, light grey 5005.6550.015,
mid blue 5005.6550.023, lime green 5005.6550.042,
matt pink 5005.6550.056

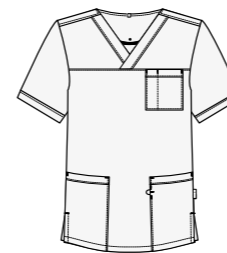

GREIFF Unisex scrub top 5007 (p. 253)
white 5007.6550.090, light grey 5007.6550.015,
mid blue 5007.6550.023, lime green 5007.6550.042,
matt pink 5007.6550.056

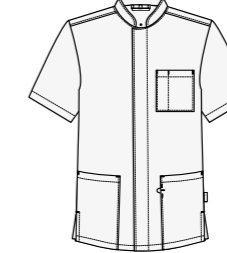

GREIFF Unisex scrub top 5006 (p. 257)
white 5006.6560.090, black 5006.6560.010,
dark blue 5006.6560.022, dark green 5006.6560.040,
bordeaux 5006.6560.053

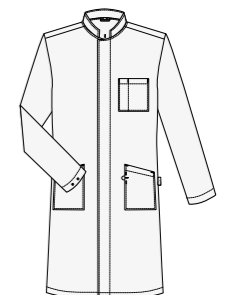

GREIFF Unisex coat 5026.8050 (p. 260)
white 5026.8050.090
GREIFF Unisex coat 5026.8000 (p. 260)
white 5026.8000.090

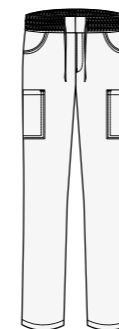

GREIFF Unisex trousers 5338.1900 (p. 271)
white 5338.1900.090, light grey 5338.1900.015
GREIFF Unisex trousers 5338.8000 (p. 271)
white 5338.8000.090, light grey 5338.8000.015

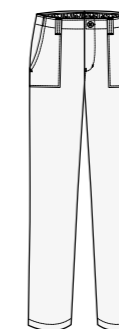

GREIFF Unisex trousers 5333 (p. 272)
white 5333.6550.090, mid blue 5333.6550.023,
lime green 5333.6550.042

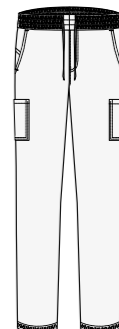

GREIFF Unisex trousers 21011 (p. 273)
white 21011.6560.090, black 21011.6560.010,
dark blue 21011.6560.022

SERVICE MADE TO ORDER

Your success is important to us

Customised solutions and first-class service – you can count on GREIFF for both. With us, you get more than just professional clothing: you get us as your partner for the perfect look. And if something doesn't quite fit, we'll alter it in our in-house sewing room.



CONTROLLED QUALITY – WE HOLD THE THREADS

From the first thread to the last button – we oversee every step of the production process. Our partner companies have produced fabrics and finished parts in close cooperation with us for years.



FAST AVAILABILITY – ALWAYS THERE FOR YOU

Thanks to our enormous warehouse in Bamberg, we can provide fast delivery – even if it might be a little more.



INDIVIDUAL DESIGN – TAILORED TO FIT YOUR CI PERFECTLY

Whether classic embroidery, cool patches, colourful buttons, special ornamental seams or the latest RFID chips – we produce your clothing exactly the way you want it.



REORDERS – ONCE GREIFF, ALWAYS GREIFF

You can always count on GREIFF: your favourite pieces will still be available or you can expand your collection, even years later. We promise!



PROTOTYPES – YOUR IDEAS BECOME REALITY

At our creative workshop and sewing room in Bamberg, we carefully reproduce your vision on paper – and then as a prototype in production.



FLEXIBLE CUTS – WE ADAPT

Life is full of change – we adapt to it. Whether special sizes or maternity fashion, we find the perfect solution for every fit.



COMPETENT ADVICE – WE HAVE THE SOLUTION

As Europe's top address for corporate wear, we know what we're talking about. Let's find the best solution for you – together. All you have to do is call our experts: tel.: +49 (0) 951 405 0.



4 STEPS TO YOUR CORPORATE CLOTHING



01

BRIEFING

Tell us your vision

We'll have a relaxed chat so we can find out what moves you. What makes your company special? What does a day at work look like for you? The more we know about you, the better we can translate your wishes into the perfect professional clothing.



02

IDEAS AND DRAFTS

We get creative

It's time to hit the drawing board. With your ideas in mind and our expertise at heart, our developers will design the first drafts for your new CI-Wear. Modern, well thought-out and totally tailored to your company.



03

PATTERN

Fine-tuning

We'll start in our in-house sewing shop: this is where the first patterns for your new collection will come to life. Together with your team, we'll tweak every detail until everything fits perfectly.



04

PRODUCTION

And action!

Here's where it gets exciting: after your final approval, the design goes into production. Your employees will have their new CI outfits in their wardrobes in just about 6 weeks.

FITS FOR EVERY FIGURE



SLIM FIT

Modern and close-fitting, with a narrow waist and elegant sleeve line. The style for everyone who likes to look a bit more sophisticated.



REGULAR FIT

The popular classic: slightly fitted, yet comfortable to wear. Not too tight, not too loose – just right.

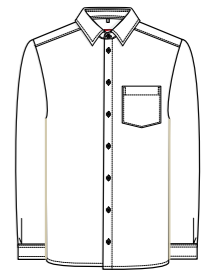

COMFORT

Maximum freedom of movement thanks to a straight cut. Perfect for everyone who prefers extra comfort or needs more space.

COLLARS FOR EVERY OCCASION



KENT COLLAR

All-rounder

The all-rounder among the collar. Whether at a business meeting or after work – it always cuts a fine figure. Tip: narrow knots are particularly smart.



CUTAWAY COLLAR

Elegant

Pure elegance: the wide collar is a real eye-catcher. It cuts a dashing figure with either a bow tie or a classic neck tie.



NEW KENT COLLAR

Formal

The best of both worlds: combines the advantages of the Kent and cutaway collars. The formal all-rounder for every occasion.



STAND-UP COLLAR

Simple

Plain and modern: the minimalist collar manages without any accessories. Perfect for everyone who likes things clean and uncomplicated.



BUTTON-DOWN COLLAR

Sporty

Casual-chic: the fixed collar points provide a relaxed look. The ideal companion for business casual or leisure – no tie needed.

THE RIGHT SIZE FOR WOMEN

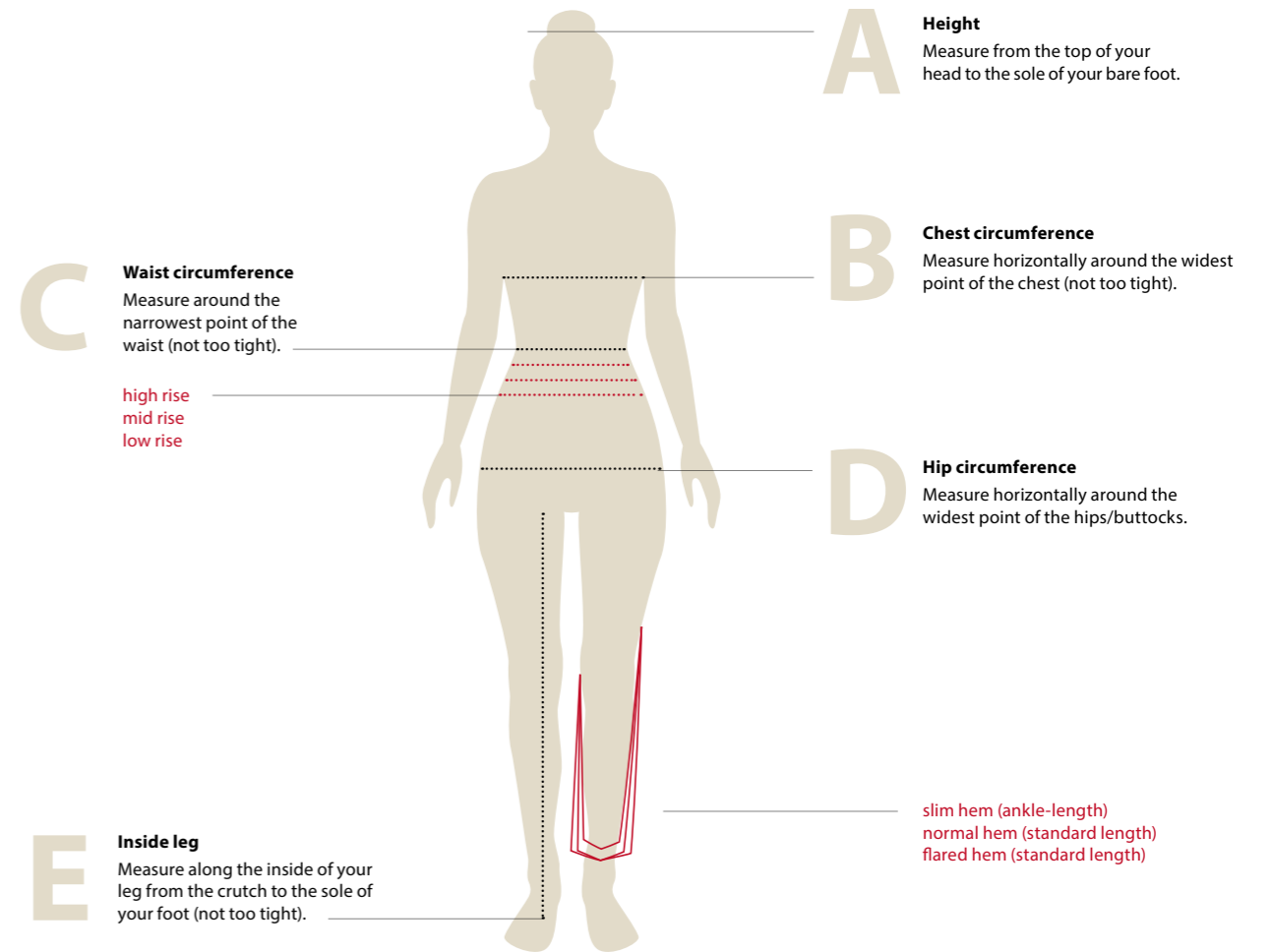

NORMAL																													
US Size	XS		S		M			L		XL		XXL		3XL		4XL													
Germany	32	34	36	38	40	42	44	46	48	50	52	54	56	58	60														
Great Britain	6R	8R	10R	12R	14R	16R	18R	20R	22R	24R	26R	28R	30R	32R	34R														
France	34	36	38	40	42	44	46	48	50	52	54	56	58	60	62														
inch	24	25	26	27	28	29	30	31	32	34	36	38	40	42	44	46	48	50	52	54	56	58	60	62	64	66	68	70	72
A Height	165-172	165-172	165-172	165-172	165-172	165-172	165-172	165-172	165-172	165-172	165-172	165-172	165-172	165-172	165-172	165-172	165-172	165-172	165-172	165-172	165-172	165-172	165-172	165-172	165-172	165-172	165-172	165-172	165-172
B Chest	74-77	78-81	82-85	86-89	90-93	94-97	98-102	103-107	108-113	114-119	120-125	126-131	132-137	138-143	144-149														
C Waist	59-62	63-65	66-69	70-73	74-77	78-81	82-85	86-90	91-95	96-102	103-108	109-115	116-121	122-128	129-134														
D Hips	82-85	86-89	90-93	94-97	98-101	102-105	106-109	110-113	114-117	118-122	123-127	128-131	132-136	137-141	142-146														
E Inside leg	79	79	79	79	79	79	79	79	79	79	79	79	79	79	79														

SLIM												
Germany		68	72	76	80	84	88	92	96	100	104	108
Great Britain		8L	10L	12L	14L	16L	18L	20L				
France		36L	38L	40L	42L	44L	46L	48L				
A Height		173-180	173-180	173-180	173-180	173-180	173-180	173-180	173-180	173-180	173-180	173-180
B Chest		78-81	82-85	86-89	90-93	94-97	98-102	103-107	108-113	114-119	120-125	126-131
C Waist		63-65	66-69	70-73	74-77	78-81	82-85	86-90	91-95	96-102	103-108	109-114
D Hips		86-89	90-93	94-97	98-101	102-105	106-109	110-113	114-117	118-122	123-127	128-132
E Inside leg		83	83	83	83	83	83	83	83	83	83	83

STOCKY															
Germany	16	17	18	19	20	21	22	23	24	25	26	27	28	29	30
Great Britain	6S	8S	10S	12S	14S	16S	18S	20S	22S	24S					
France	34C	36C	38C	40C	42C	44C	46C	48C	50C	52C					
A Height		157-164	157-164	157-164	157-164	157-164	157-164	157-164	157-164	157-164	157-164	157-164	157-164	157-164	157-164
B Chest		78-81	82-85	86-89	90-93	94-97	98-102	103-107	108-113	114-119	120-125	126-131	132-137	138-143	144-149
C Waist		63-65	66-69	70-73	74-77	78-81	82-85	86-90	91-95	96-102	103-108	109-114	115-120	121-126	127-131
D Hips		86-89	90-93	94-97	98-101	102-105	106-109	110-113	114-117	118-122	123-127	128-132	133-137	138-142	143-147
E Inside leg		75	75	75	75	75	75	75	75	75	75	75	75	75	75

UNISEX																			
Unisex GREIFF	XXS	XS	S	M	L	XL	XXL	3XL	4XL	5XL	6XL								
Ladies	32	34	36	38	40	42	44	46	48	50	52	54	56	58	60	62	64	66	68

THE RIGHT SIZE FOR MEN

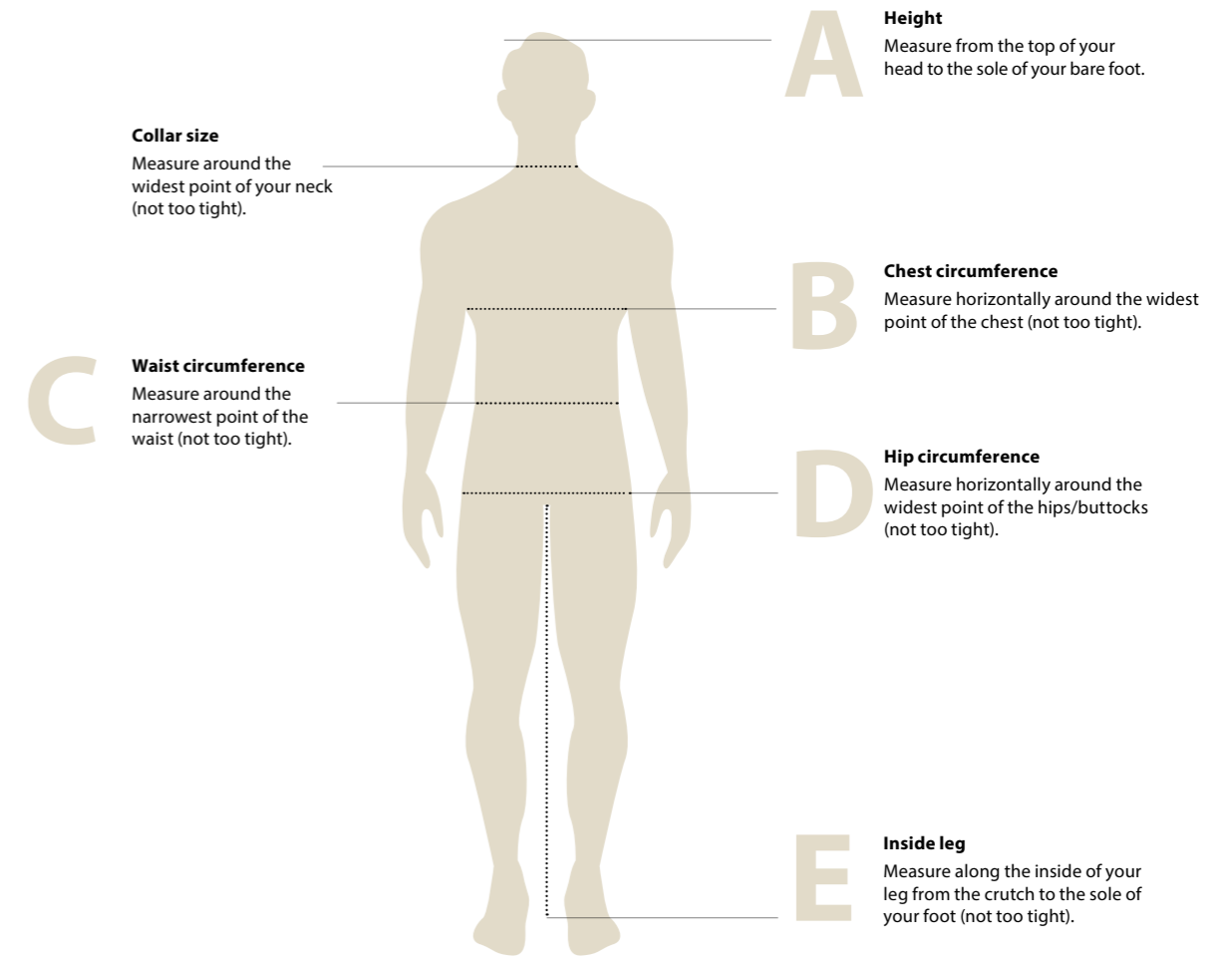

NORMAL																								
US Size	XS			S			M			L			XL			XXL		3XL		4XL				
Collar size	35/36			37/38			39/40			41/42			43/44			45/46		47/48		49/50				
Germany	42			44			46			48			50			52		54		56				
Great Britain	Jacket			34R			36R			38R			40R			42R			44R		46R			
	Trousers			28R			30R			32R			34R			36R			38R		40R			
France	Trousers			38			40			42			44			46			48		50			
inch	26			27			28			29			30			31			32		33			
A Height	162-166			166-170			168-173			171-176			174-179			177-182			180-184			182-186		184-188
B Chest	82-85			86-89			90-93			94-97			98-101			102-105			106-109			110-113		114-117
C Waist	70-73			74-77			78-81			82-85			86-89			90-93			94-99			100-103		104-107
D Hips	85-88			89-92			93-96			97-100			101-104			105-108			109-112			113-117		118-121
E Inside leg	78			79			80			81			82			84			86			87		87

SLIM																								
Germany	88			90			94			98														
Great Britain	Jacket			36L			38L			40L														
	Trousers			30L			32L			34L														
France	Trousers			40L			42L			44L														
A Height	172-176			177-181			180-184			182-186			184-188			187-191			189-193			191-194		193-196
B Chest	84-87			88-91			92-95			96-99			100-103			104-107			108-111			112-115		116-119
C Waist	72-75			76-79			80-83			84-87			88-91			92-95			96-100			101-105		106-110
D Hips	89-92			93-96			97-100			101-104			105-108			109-112			113-117			118-121		122-125
E Inside leg	84			85			86			87			89			91			92			92		93

STOCKY																								
Germany	22			23			24			25			26											
Great Britain	Jacket			24			25			26			27											
	Trousers			24			25			26			27											
France	Trousers			24			25			26			27											
A Height	159-164			162-167			165-170			168-173			171-176			173-178			175-180			177-182		179-184
B Chest	90-93			94-97			98-101			102-105			106-109			110-113			114-117			118-121		122-125
C Waist	78-81			82-85			86-87			90-93			94-97			98-102			103-107			108-112		113-117
D Hips	86-89			90-93			94-97			98-101			102-105			106-109			110-113			114-117		118-122
E Inside leg	75			76			77			78			80			82			83			83		84

UNISEX																						
Unisex GREIFF	XXS		XS		S		M		L		XL		XXL		3XL		4XL		5XL		6XL	
Men	38		40		42		44		46		48		50		52		54		56		58	



GREIFF MODE GMBH & CO. KG

Memmeldorfer Straße 250
96052 Bamberg · Germany
greiff.de

GREIFF SUITS